WEATHER FORECAST

Increasing cloudiness tonight, low 35-40. Wednesday mostly cloudy with occasional rain likely.

THE GETTYSBURG TIMES

Truth Our Guide—The Public Good Our Aim ESTABLISHED 1902 *With Honor To Ourselves And Profit To Our Patrons*

GOOD EVENING

More and more people are getting autos and more and more autos are getting people.

Vol. 53, No. 278 — Adams County's Only Daily Newspaper — GETTYSBURG, PA., TUESDAY EVENING, NOVEMBER 22, 1955 — Leased Wire Member of The Associated Press — PRICE FIVE CENTS

President Eisenhower Conducts Cabinet Meeting

President Eisenhower gestures as he starts Cabinet session today at Camp David (near Thurmont, Md.), the first since his heart attack in September. At left, checking some notes, is Secretary of States John Foster Dulles, with Secretary of Defense Charles Wilson at right. This photograph was taken in the rustic Laurel Lodge at the Presidential mountain retreat. (AP Photo)

President Has Busy Sessions With Advisors At Camp David

President Eisenhower met with his Cabinet and White House staff in a rustic mountain lodge today for an intensive work session on the State of the Union message he will lay before Congress in January.

Two of the President's chief speech-writing assistants — Kevin McCann and Bryce Harlow — were among the administration officials who flew in for the meeting at Camp David on a Catoctin Mountain top near Thurmont, Md.

The National Security Council met in the same setting yesterday.

Down To Work

Eisenhower strode up to the cabin accompanied by Secretary of State Dulles and Henry Cabot Lodge Jr., chief U. S. delegate to the U.N.

The presence of the speech-writers and other White House technicians made it plain the administration was ready for serious work on the State of the Union declaration of policy which the President gives Congress early in each session.

One of the early arrivals by air was Secretary of Agriculture Benson. Both he and presidential Press Secretary James C. Hagerty said they knew nothing about a report published in the New York Herald Tribune that demands for Benson's resignation have been blocked by the President's brother, Dr. Milton S. Eisenhower.

Discussions Held

Besides Benson, Postmaster General Summerfield and Secretary of the Interior McKay were the Cabinet members who flew in by helicopter today.

In the same wooded seclusion, with Marine sentries everywhere in the surrounding snow-covered forestland, Eisenhower met for two hours yesterday with the National Security Council.

There was, as usual, no announcement of what came under discussion. This meeting of the nation's top security planning board, like today's Cabinet session, was the first Eisenhower has attended since his Sept. 24 heart attack in

At Laurel Lodge

Both groups met in Camp David's Laurel Lodge, a weatherbeaten gray wooden building with green trim. The building is one of several on the remote mountain reservation maintained by the National Park Service and operated by the Navy for the occasional use of presidents beginning with Franklin D. Roosevelt.

Eisenhower motored the 22 miles back to his Gettysburg, Pa., country estate immediately after today's two-hour Cabinet meeting.

He played bridge last night with Secretary of State Dulles, Secretary of Defense Wilson and Secrtary of the Treasury Humphrey.

They were among the security council members who remained overnight after yesterday's strategy-planning session — one that set a new fashion in transport for high governmental policy sessions.

Helicopters have been used before to ferry officials here and there — but not on yesterday's scale.

Four of the big "flying bana-

(Continued On Page 4)

RICHARD KRICK TALKS OF ART TO LOCAL GUILD

"I am not saying that everyone should go off the beaten track in the use of various art media but there is a value in examining these several media to stimulate one's creativity," Richard Krick, instructor in art in the Gettysburg Public Schools, said Monday night in his lecture on "Creating In The Off-The-Beaten-Track Techniques" before the Associated Arts and Craft Guild of Adams County at the YWCA.

"As far as creativeness goes, one should try something outside his field. This may help the artist with some problem in his own field. It will keep the artist from becoming static.

"There are problems and issues in art and in the understanding of some media and techniques. There are many roads, alleys, directions which art may take. Quite often school children find this difficult to understand. At the beginning of a school week they learn to spell cat, c-a-t. And at the end of the week cat is still spelled c-a-t. Four times four equals sixteen one day and it will equal sixteen on any other day. Because of this it is difficult for John and Mary when in the art

(Continued On Page 4)

LOCAL WEATHER

Yesterday's high	54
Last night's low	31
Today at 8:30 a.m.	36
Today at 1:30 p.m.	47

Funeral Rites Held For Frank J. O'Brien

Funeral services for Frank J. O'Brien, Emmitsburg, who died Thursday morning, were held Monday morning at 9 o'clock from St. Joseph's Catholic Church, Emmitsburg, with Rev. John Sullivan officiating at the Requiem High Mass. Interment in the new St. Joseph's Cemetery.

Pallbearers were Louis Rosensteel, Richard Rosensteel, Andrew Shorb, Paul Sutton, Guy R. McLaughlin, and James Strickhouser.

WOMEN'S CLUB HEARS QUIGLEY DISCUSS TRIP

Congressman James M. Quigley addressed members and guests at the third anniversary dinner of the Women's Democratic Club of Adams County Monday evening at the VFW home on E. Middle St. at 7 o'clock.

Speaking about his recent trip to Europe Congressman Quigley pinpointed his talk with an analysis of immigration restrictions imposed by the Walter-McCurran Act. In favor of changing the Act to include more elastic regulations regarding immigration, Quigley investigated the problem in Italy, Greece and other parts of the continent.

Invocation and Benediction were offered by the Rev. Father Anthony Kane, pastor of St. Francis Xavier Catholic Church, Gettysburg, and by the Rev. Charles Held, pastor of St. Paul's Lutheran Church, Harney, and the Mt. Joy Lutheran Church.

President Conducts Meeting

Mrs. Beatrice Ballard of Biglerville, president, conducted the meeting. Mrs. Luene Rice, of Gettysburg, served as Toastmistress for the dinner.

Federation pins were presented to Mrs. Beatrice Ballald, current president, and to Mrs. Bessie Bringman, past president. Mrs. Ramsey Black, in the absence of Mrs. Atha Wise, new regional director of the Democratic Women of Pennsylvania, made the presentation.

Fashions for '56, a skit, was presented by club members. The cast included: a precinct worker played by Mrs. Dorothy Bucher; a fund raiser, Miss Betty Fissel; chairman of the rummage sale, Mrs. Catherine

(Continued On Page 2)

County Airman On Duty In Germany

Airman Third Class Bernard T. Henry, son of Mrs. Mirim Ruth Henry, 58 Chambersburg St., has arrived at the Ramstein Air Base, Germany.

Henry has been in the Air Force eight months. He is in the Air Police and is assigned to the 7030th Support Squadron. His last duty station was at Lowry Air Force Base, Colorado. Prior to entering the Air Force, he attended Gettysburg High School where he played football and basketball.

News of Countians In Armed Forces

Ronald E. Fridinger, son of Mrs. Mary Fridinger, 226 Chambersburg St., who has enlisted in the air force, receives his mail as follows: A/B Ronald Fridinger, AF-13538805, Flight 926, P. O. Box 1501, L.A.F.B., San Antonio, Tex.

GLENNY SPEAKS TO ROTARY ON GAME PROBLEM

The white-tailed deer, almost extinct in Pennsylvania at the turn of the century, grew to the greatest deer herd in the United States in about 30 years, and now "is less than it was ten years ago and never again will be as great as it was then," Paul Glenny, game protector for this section of the county told the Rotary Club Monday evening at its meeting in the YWCA.

Various factors are contributing to the decline of the herd size, Glenny said. Principal reason for the decreasing number of deer is the amount of food available.

Another cause for a decrease in the size of the herd is the automobile. Glenny said "so far this month I've picked up 11 deer from the roads in my half of the county. Seven of those were bucks, and three were button bucks which would have been legal game next year. On top of the game loss was the property damage to the cars themselves. When you consider that last year 4,000 deer were reported killed by automobiles in the state you can estimate not only how the auto is affecting the game, but the tremendous property loss caused by the collisions. And no one hits a deer just to hit one. Motorists seek to avoid such accidents, not only because the result is damage to the car, but because people have been killed in such accidents.

Must Balance Herd

"And so because of the auto the deer herd must be decreased. The herd must be balanced out to meet the natural economy. In the Allegheny national forests, the federal budget has been cut to the bone, because the deer herds are so great that they prohibit reforestation. I know from my own experience. I helped plant plots up to 140 acres in size to plant in food for deer to help keep the pressure off other sections.

(Continued On Page 4)

STUDEBAKERS FOR 1956 ARE DISPLAYED HERE

Big new styling, top horsepower in the low-price field, a new series of high-performance 5-passenger sports-type cars, major engineering advances and a record list of safety innovations and improvements are features in the all-new line of Studebaker passenger cars for 1956.

The new Studebaker models, bidding for recognition as "the biggest cars in the low-price market," represent a restyling in the volume low-price field for 1956.

Presented by Studebaker also as the highest power in standard volume-produced cars in the low-price field is the new 210-horsepower President Classic four-door sedan.

Public introduction today features sedans and station wagons in the full President V8, Commander V8 and Champion six series. Detailed announcement of the new line of high-powered sports-type cars is scheduled for a later date. The company already has revealed that the Golden Hawk, top car in this line, will have horsepower above

(Continued On Page 11)

Mrs. Oliver Myers Is Buried Monday

Funeral services for Mrs. Martha Marie (Cookson) Myers, 64, wife of Oliver N. Myers, Hanover, who died at her home Friday morning, were held Monday morning with brief rites at Little's Funeral Home, Littlestown, at 8:30 a.m. followed by requiem high mass at 9 o'clock in St. Aloysius Catholic Church, Littlestown. Rev. Fr. Edward J. Shanahan was the celebrant. Interment was made in St Aloysius Cemetery.

The pallbearers were: Thomas Gouker, Roger Gouker, Joseph Cookson, Michael Cookson, Thomas Cookson Jr. and Harry Wolfe.

LIONS PLAN TO OFFER ANNUAL CHARITY SHOW

The Gettysburg Lions Club will present its annual charity show, "Dudes and Dames," in the Gettysburg High School auditorium, Monday and Tuesday, April 16 and 17, 1956, according to the report of Dr. Clarence Bartholomew at the regular meeting Monday evening at the Shetter House.

Although the dates must be confirmed by Guile W. Lefever, principal of the high school, Dr. Bartholomew said that his committee anticipates confirmation The show will be staged by John B. Rogers Company, the same company which directed many of the previous productions.

The group approved a $5 donation to Safe-Driving Day, December 1, the day set aside by President Eisenhower's committee.

Ask Further Donation

John C. Stahle, director of the community chest drive, asked the club to add to its previous donation of $800. The finance committee, under the direction of Gordon Webster, took under advisement an additional contribution of $200.

A film on the life of a dentist was presented by Charles Crews, a representative of Luxene Inc. He was introduced by Dr. Ralph Wickerham.

John Crow, chairman of the program committee, announced the following programs: November 28, no meeting; December 5, Dr. W. H. Harris, speaker; December 12, Dr. Milton Stokes, speaker, and December 19, the annual Christmas Kiddies party.

President Earl Ziegler presided at the meeting which was attended by 93 Lions and guests.

Countian Marks 80th Anniversary

A surprise birthday party was held in honor of William V. Sneeringer at his home on E. King St., Sunday afternoon, in observance of his 80th anniversary today. The affair was arranged by his children. He was entertained with songs by his grandchildren, and he received many gifts. Refreshments, includin a large birthday cake, were served. Those present in addition to Mr. and Mrs. Sneeringer, their children and grandchildren were: Mr. and Mrs. George Sneeringer, Mr. and Mrs. Clement A. Sneeringer, Vivian, Michael and Robert Sneeringer, Mr. and Mrs. Stewart N. Long, children, James, Gary and Joan, Mr. and Mrs. Leo Riley, all of Littlestown, and Mr. and Mrs. Mark Williams, Baltimore.

FARMERS' UNIT OPENS CAMPAIGN FOR MEMBERS

The Adams County Farmers Association opened its annual drive for members with a "kick-off" meeting at the Adams Electric Cooperative Building, rear of N. Washington St., Monday evening.

The 35 men engaged in the campaign seek to enroll 300 members. Last year the organization numbered 230 members.

For the drive a captain and team have been named for each township. Menallen and Huntington Townships each have quotas of 35 members and at Monday evening's meeting the two groups agreed that whichever team secures its 35 members first will be given an ice cream treat by the "losers." Walter Fidler is captain of the Menallen team and Harry Hoffman of the Huntington solicitors. The first "report night" will be next Tuesday evening at the Adams Electric Cooperative building.

C. M. Wilson Speaks

C. M. Wilson, secretary of the Pennsylvania Farmers Association, spoke on "Attitudes Contribute To Success." John Pitzer reported on the recent state Farmers Association convention which he attended as a delegate from the county group. Melvin Worley, president of the county unit, spoke on the need of the farmer "to have an organization by which he can speak for himself in farm matters."

Ray Hagenbuch, fieldman for the association, reported on the development of the Farm Family Mutual Insurance by eight Farmers Associations in as many states including Pennsylvania. He also reported on the farm business analysis service which will be offered by the Pennsylvania Farmers Association in the

(Continued On Page 4)

C. L. CRISWELL 86, NATIVE OF COUNTY, EXPIRES

Carey L. Criswell, 86, died this morning at 7:30 o'clock at the home of his brother and sister-in-law, Mr. and Mrs. Reynolds R. Criswell, Arendtsville with whom he resided the last year. He had been in failing health for 10 years and became seriously ill last Wednesday.

He was born and always resided in Arendtsville, a son of the late Albert C. and Isabelle (Donley) Criswell. The deceased was a tinner al his life, having learned the trade from his father over 50 years ago. He made all kinds of utensils by hand before entering into general production.

Funeral On Saturday

Prior to making his home with his brother he resided with a niece, Mrs. Myles Deardorff, Arendtsville, for nine years. His wife, the former Mary Catherine Orner, died a number of years ago. He was a member of Trinity Lutheran Church, Arendtsville.

Surviving are a brother, Reynolds R., Arendtsville, and a sister, Mrs. Irvin L. Taylor, Cicero, Ill.

Funeral services Saturday at 2 p.m. at the Bender Funeral Home conducted by his pastor, the Rev. Robert Shaull. Interment in Fairview Cemetery, Arendtsville. Friends may call at the funeral home Friday evening after 7 o'clock.

REV. DR. COOVER PASSES AWAY MONDAY EVENING

The Rev. Melanchthon Coover, D.D., LL.D., 94, died at the Meadow View Nursing Home, near Silver Run, Md., Monday evening at 6 o'clock where he had been a patient for five years. Prior to that he resided in Littlestown for three years.

He resided in Adams County for a half a century. He was born in Yoder Twp., near Johnstown, Pa., March 26, 1861, a son of the late Jacob and Margaret (Teeter) Coover.

Dr. Coover is best known as a clergyman, scholar and educator, having served as pastor of Christ (College) Lutheran Church here and on the faculties of Gettysburg College and the Lutheran Theological Seminary. He graduated from the schools in 1887 and 1890, respectively.

Taught At Academy

During his student days at the seminary he taught at Gettysburg Academy. He was pastor of Christ Church, his second pastorate, from 1901 to 1904, having come here from St. Paul's Lutheran Church at Ardmore, Pa., the pioneer Lutheran Church of Philadelphia's Main Line which recently observed its 190th anniversary.

He occupied the chair of English Bible at Gettysburg College for one year and then was elected professor at the seminary where he taught "New Testament Language and Literature" from 1905 to 1926. He served as librarian there and also lectured on the Augsburg Confession.

While at the seminary, Dr. Coover served the church as a member of the board of the Lutheran Publication Society of the General Synod Evangelical Lutheran Church. He was author of the following: "The Tempted Messiah," "Peter's Confession and Keys," a book of verse "Quest and Query," "Liturgies of the Sunday School," Encyclopedia of Religious Education." In retirement he published a genealogy of the Kover-Coover family of his own cognate families which was printed by The Times and News Publishing Co. in 1942.

For years he was the Lutheran representative on the International Sunday School Committee.

Degrees From College

Dr. Coover received his A.B. and A.M. degrees at Gettysburg Col-

(Continued On Page 2)

SCHOOLS READY FOR VACATION

The Thanksgiving recess will begin Wednesday for all local students with most returning to theil studies on Monday. All schools are planning a program on a seasonal theme before the beginning of the recess.

Gettysburg High School will hold a Thanksgiving assembly Wednesday at 1 p.m. before dismissing at 2 o'clock. Students will return to classes Monday morning at 8:40 o'clck.

St. Francis Xavier School wil begin the Thanksgiving recess Wednesday afternoon at 3:30 o'clock after each classroom has had a brief program. Students will return to school at 9 o'clock Monday morning.

Gettysburg College will dismiss classes Wednesday noon and will resume instruction Tuesday morning at 8 o'clock. The college Thanksgiving service was held Monday evening in Christ Chapel.

The Lutheran Theological Seminary will hold its regular Thanksgiving dinner tonight at 6 o'clock in the refectory. Following the dinner a service for the entire seminary family will be held at 7:30 o'clock in the Church of the Abiding Presence. Henry Brown, president of the senior class, will speak on "Thanksgiving and Compassion." The seminary choir, under the direction of Robert Clippinger, will sing appropriate music. Instruction will resume Monday morning at 9 o'clock.

Democrats Petition Court For Recount Of Ballots In 12 Adams County Districts

Democratic voters Monday afternoon asked the Adams County court to direct the recounting of the ballots cast for all candidates in 12 districts at the general election November 8.

Attorney Daniel E. Teeter handed up to the court 12 petitions, each signed by three persons. Each stated that, "upon information received," the petitioners "believe that error, although not manifest on the general return of votes thereform, was committed in the computation of votes cast for all offices in the said election district, or in the marking of the ballots, or otherwise in connection with" the count.

Judge W. C. Sheely disqualified himself from acting on the petitions because he was a candidate at the recent election, and the matter will have to be handled by another judge.

$600 Is Posted

But the 12 petitions were accompanied by the usual fee of $50 each, a total of $600, and it is expected that the judge will rule that the ballot boxes are to be opened. In the event no error is found, the money goes to the county to pay the cost of recounting the ballots. In the event an error is found, the money is returned to the petitioners or whoever posted it for them. Attorney Teeter turned over $600 in cash to the court in presenting the petitions.

The districts in which the petitioners asked that the ballots be opened are: Franklin, Berwick, Arendtsville, Biglerville, Butler, Freedom, Cumberland, Second Ward of Gettysburg, Liberty, Straban, Third Ward of Gettysburg and Latimore.

Most of these districts returned Republican majorities according to the official count. Some returned votes favoring some Republicans and some Democrats and Berwick Twp., for one, gave a majority for all Democratic candidates on the county level.

Some Close Returns

The change of a few votes in each of the districts could mean a change in the persons elected to two county offices. J. Blaine Bushey, Republican incumbent, has been re-elected by 49 votes over Edward J. Sneeringer, his Democratic opponent, according to the official count. Carl S. Menchey, Republican, won the register and recorder post from R. L. Pittenturf, Democrat, by 99 votes according to the official count. If an error of 100 votes is found in the tabulation of the hundreds of votes cast in the 12 districts, these two offices could "become Democratic."

Each of the petitions was signed by three petitioners. They included: Franklin, Leo A. McKenrick, Flavius T. McKenrick and Paul McKenrick; Arendtsville, Clyde A. Allison, A. J. Carbaugh, M. E. Stover; Biglerville, J. Roy Diehl, J. Roy Diehl Jr. and Bessie H. Thomas; Berwick, Paul H. Leese, Arlene E. Leese, Carroll E. Utz; Butler, Francis L. Kane, Charles E. Breighner, Clyde D. Lady; Freedom, Ray Edward Herr, John J. Herr and Francis Adams; Cumberland, Elsie I. Kimple, Albert I. Kimple and Anna M. Cole; Second Ward, Elizabeth A. Lippy, Treva W. Ziegler, Grace R. Myers; Liberty, J. Walter Kugler, Raymond A. Hobbs, Stanley Kugler; Straban, Earl W. Guise, Richard E. Miller, Caroline Trostle; Latimore, Hugh I. McDermitt, J. Emory Trostle and Harry H. Mumper; Third Ward, Gertrude M. Butt, C. L. Butt and Madeline C. Chrismer.

The last time a ballot box was opened occurred about six years ago when petitioners asked a recount in Latimore Twp. The recount showed the election board had counted the ballots accurately.

COUNTY CANNERS NAMED TO POSTS BY CONVENTION

James M. Shriver of the B. F. Shriver Co., Littlestown, and John A. Hauser, of the C. H. Musselman Co., Biglerville, were among those elected to office at the 41st annual convention of the Pennsylvania Canners Association in Harrisburg on Monday. Shriver was named vice president for the vegetable section and Hauser vice president for the fruit section.

Among the four directors named for three year terms were Allen Stauffer, the C. H. Musselman Co., and Dr. James R. Oyler, Knouse Foods Coop. Inc., Peach Glen. Robert Weaner, Burgoon and Yingling, and C. Edward Cootes, B. F. Shriver Co., continue as directors.

Commending the Pennsylvania canning industry for its quality pack and for its "wonderful cooperation" with his department's research projects, Dr. William L. Henning, secretary of the Pennsylvania Department of Agriculture, Monday afternoon pledged an expanded marketing and research program to benefit the state's food growers and processors.

350 Persons Present

Dr. Henning addressed the more than 350 persons who attended. Over 40 canning firms were represented at the convention, the theme of which was "From Research to Reality." He said: "The canning industry in Pennsylvania deserves all the attention and help that it is possible to provide through research, and other services, such as marketing, from government agencies."

Dr. Bruce H. Morgan, chief of the Radiation Sterilization Project of the Quartermaster Corps, an-

(Continued On Page 4)

Fairfield Services Thursday Morning

The Fairfield Union Thanksgiving service will be held Thursday morning at 8:30 o'clock in the Evangelical and Reformed Church.

Rev. Lamont Woelk, pastor of the Fairfield Mennonite Church, will speak. The Fairfield Community Choir, under the direction of Arthur Roth, will provide the music.

Special Services To Be Held On Thursday

A service of Thanksgiving will be held at St. Mark's Evangelical Reformed Church, White Run, along the Littlestown road at 9 a.m. Thanksgiving Day.

The junior church choir of Trinity Reformed Church will sing two anthems. The Juniors will meet at Trinity Church at 8:30 a.m. and drive to St. Mark's.

The Rev. Dr. Howard S. Fox will officiate and preach the sermon on "The Goodness of God." A special Thanksgiving offering will be received.

The public is invited.

Russel Grove Is Head Of Calf Club

Russel Grove was elected president of the Adams County 4-H Dairy Calf Club Monday evening at the court house. Others named were: Vice president, Terry Crouse; secretary-treasurer, Rose Welty; song leader, Martha Zepp; game leader, Wayne Crouse; news reporter, Elizabeth Dorr.

Henry Moon, State College, assistant state 4-H Club leader, addressed the group. He compared the organization to a stone fence, saying that "each member is important to the club as each stone is important in the construction of the fence."

Charles Sterner was introduced as a new member. Glenn Zepp is the outgoing president. The club will meet again December 19 at 8 p.m. at the court house.

Jilted Suitor Murders Air Lines Stewardess On Plane

SEATTLE (AP)—An airline stewardess was shot to death by her former boy friend last night as she was greeting passengers filing aboard a Los Angeles-bound plane.

Then the love-crazed young man, breaking away from an Air Force lieutenant who attempted to subdue him, ran from the plane and shot himself. He died three hours later in a hospital.

The United Air Lines stewardess, Sally Shedd, 25, was struck in the chest by two bullets.

Mrs. Herman Loesch of Portland, Ore., her voice quavering, told how Robert Clendenin, 26, a trainee with the New York brokerage firm of J. A. Hogle and Co., sat down beside her and drew a pistol from his briefcase.

"I thought it was a cap pistol," she said. "Even after it went off I thought it was a cap pistol. It just kept on going of. Bang. Bang. Bang."

Clendenin was one of the last of some 40 passengers to board the DC6B.

He nodded and spoke to his former girl friend before taking his seat next to Mrs. Loesch at the front of the plane

Withdrawing the pistol from his brief case, he rushed down the aisle and confronted Miss Shedd. He pushed her into a seat on top of Air Force Lt. Norman Stout of Portland, Ore., and fired four shots.

Two of the shots struck Miss Shedd.

Stout said:

"She was laying almost across me. Then he shot her point blank three or four times. I couldn't tell which. She lit on me, uttered a gasp and then he shot her.

"I couldn't get loose from my

(Continued On Page 13)

Elks' Memorial Rites December 4

The Rev. Edwerth E. Korte, chaplain of Gettysburg will deliver the address at the annual memorial services to be held by the Gettysburg Lodge of Elks.

Services, to which the public is invited, will be held Sunday evening, December 4, at 8:45 o'clock in the Elks home, York St.

Special music will be furnished by the Gettysburg High School Choir.

REV. DR. COOVER

(Continued from Page 1)

lege and honorary degrees of D.D. and LL.D. from Gettysburg College and Franklin and Marshall College, respectively. Dr. Coover was a member of the Gettysburg Chapters of Phi Beta Kappa and Phi Gamma Delta He was professor emeritus at the seminary.

Dr. Coover married Lucy May Moses of Johnstown in 1881. Mrs. Coover died here in June, 1936.

Surviving are two children, Dr. Donald B. Coover, Littlestown physician, and Mrs. Howard R. Gold, wife of the Rev. Dr. Howard R. Gold, Lutheran pastor. Mrs. Gold is the present editor of "Lutheran Women's Work" in Philadelphia. A grandaughter, Mrs. Martin J. Fulton Jr., Kansas City, Mo., and three great-grandchildren also survive.

Funeral On Friday

Funeral services Friday afternoon at 2 o'clock in the Church of the Abiding Presence, Seminary campus, conducted by the Rev. Herman G. Stuempfle Jr., pastor of Christ Lutheran Church of which Dr. Coover was a member. Assisting will be by Dr. Harry Baughman, president of the seminary; Dr. Dwight F. Putman, president of the Central Pennsylvania Synod, and the Rev. D. S. Kammerer, Littlestown. Interment in Evergreen Cemetery.

Friends may call at the Bender Funeral Home Thursday evening after 7 o'clock.

Changes In State Police Announced

A number of transfers and reassignments were announced Monday by Headquarters of Troop "A," Second Squadron, Pennsylvania State Police, Harrisburg.

Effective last Sunday, Cpl. Benjamin P. Bretz, a veteran of 27 years' service, was transferred from the information desk at the Harrisburg Barracks to duty in Gettysburg. Cpl. Charles C. Riggs was assigned to desk duty.

Troopers transferred to Hershey, effective Dec. 1, where they will practice for the Farm Show rodeo, include: Pfc. James L. Clayton, Pvt Eugene M. Varzaly and Pfc. Ed-J. Ruda, Harrisburg; Pfc. Joseph A. VanNort, Gettysburg; Pvt. John Sabric, Carlisle, and Pvt. Samuel J. Kline, Chambersburg.

In other reassignments, Pvt. Edwin P. Karr was shifted from Harrisburg to Gettysburg; Pvt. Jack Zelinskie from Gettysburg to York, and Pvt. Erich A. Borneman, from York to Harrisburg.

LOCAL FIREMEN AID CD SEARCH

A dozen Gettysburg firemen, weary from an all-night vigil in Dillsburg, returned at 6 o'clock this morning while Civil Defense officials pondered whether the person firing flares from the depths of Dark Hollow near Dillsburg is a crank or the survivor of a plane wreck.

The Gettysburg firemen, led by Chief Donald W. McSherry, were called to the Dillsburg fire house, where rescue headquarters had been set up, at about 10 o'clock Monday night to stand by with the rescue truck and equipment. Their job would have been to go into Dark Hollow and bring out any injured survivors or bodies of the "ghost plane" wreck, if any had been found by searchers in the area.

At six o'clock this morning, when the local men were relieved, searchers had still not found any evidence of a wreck.

The search has been abandoned.

BIRTH ANNOUNCEMENTS

At Warner Hospital

Mr. and Mrs. Herman Frasch, 105 E. Broadway son, Monday.

Mr. and Mrs. Joseph Orendorff, R. 4, son, Monday

Mr. and Mrs. Leroy Dinterman, Thurmont R. 2, daughter, Monday.

At Hanover Hospital

Mr. and Mrs. Earl R. Shrader, New Oxford, son, Sunday.

Maj. and Mrs. Fred W. Schumacher, El Paso, Tex., announce the birth of a daughter this morning at the Beaumont Hospital, El Paso. This is their fourth child. Mrs. Schumacher is the daughter of Mrs. Ruth Cleaver, 22 York St. Major Schumacher is stationed at Fort Bliss, Tex.

Judy Kane, nine-year-old daughter of Mr. and Mrs. James Kane, Fairfield, was treated at the Warner Hospital for a fracture of her right arm received in a fall from a roof Monday.

Bernard Gentzler, 69, 125 N. Stratton St., was treated for a laceration above the eye sustained in a fall Monday evening at the Eagles Home.

BROWNIE TROOP MEETS

Brownie Troop 521 held its regular meeting Monday evening from 6:30 to 7:30 o'clock at the Cashtown Fire Hall with 12 Brownies in attendance. Turkeys were made from construction paper and the meeting closed with taps. Mrs. Lois Heyser and Mrs. Janet Stansburg were in charge. Those interested in joining the troop are invited to attend the regular Monday meetings.

ISSUE ESTATE LETTERS

The will of George G. Collins, who died Nov. 13 at his residence in Littlestown, has been entered for probate at the court house. Letters of administration have been granted to Helen S. Collins, wife of the deceased, of Littlestown, for the estate valued at $5,000.

Social Happenings

Phone Gettysburg 1248, 640 or 725 — After 7 P.M., 751-Y

Miss Ann Michelle Forcey returned to her home in Wheaton, Md., Sunday after a week's visit with her grandparents, Mr. and Mrs. Howard Hartzell, Lincolnway East, who accompanied her to Wheaton. She is the daughter of Rev. and Mrs. Ross Forcey.

* * *

Miss Arlene Van Artsdalen of the Alpha Xi Delta sorority, Gettysburg College, will particiapte in the National Hockey Tournament to be held at Wilson College, Chambersburg, during the Thanksgiving vacation.

* * *

The Methodist-Presbyterian Sunday Evening Family Fellowship hours will be held November 27, December 4 and 11.

* * *

Mrs. Stephen R. Wing returned to Drexel Hill today after spending several days with her sister, Mrs. John D. Keith, York St.

* * *

The Women of the Moose will meet this evening at 8 o'clock at the Moose Home, York St. An executive session will be held at 7:30 o'clock.

* * *

Mr. and Mrs. Robert Harrington left this morning for their home in Central Square, N. Y., after a visit with the latter's sister, Mrs. Mary Miller, 128 W. Middle St. Mrs. Miller's grandson, Gene McCarney, of Appomattox, Va., spent the weekend as her guest.

* * *

Mr. and Mrs. Harold Fowler and daughter, Libby, York, and Dr. and Mrs. Charles R. Shuman and children, Charles and Missy, Jenkintown, will spend Thanksgiving Day with Mrs. Fowler's and Dr. Shuman's parents, Mr. and Mrs. Ross Shuman, E. Broadway.

* * *

Mr. and Mrs. Donald Goulden and daughter, Donna, Harrisburg, spent the weekend with Mrs. Goulden's parents, Mr. and Mrs. Charles B. Hartman, R. 3.

* * *

The board members of the Mother's Club of St. Francis Xavier School will meet in Xavier Hall Sunday evening after church services. All committee chairmen of the Mothers' Club Christmas bazaar and fashion show to be held December 9 and 10 and are asked to be present.

* * *

The Young People's Class of the Memorial EUB Church, Gettysburg, held its first meeting Monday evening at the home of Mrs. Robert Burkhart, Biglerville, a Sunday School teacher. The organization is for boys and girls and young married couples in the congregation.

Officers were elected as follows: President, Gene Coxen, R. 3, member of the U. S. Army stationed at Fort Ritchie; vice president, Mrs. Roxey Lewis; secretary, Mrs. Nancy Temple, assistant secretary, Mrs. Delores Hartman; treasurer, Mrs. Jeanne Nunemaker; assistant treasurer, Mrs. Janet Fiedler.

Plans were made to hold a progressive dinner Saturday evening, December 17. Refreshments were served.

* * *

Intermediate Girl Scout Troop 24 of Cashtown held its second meeting Monday evening at 6:30 o'clock in the community hall, Cashtown. The eight members of the newly-organized group are: Donna Baltzley, Andrea Bream, Judy Topper, Dorothy Shindledecker, Ruth Ann Bowling, Denise Naugle, Mary Bucher and Mickey Shultz. New members from the area are welcome

Mrs. Robert Baltzley, McKnightstown, leader, was assisted by Mrs. C. E. Kuhn and Mrs. Harold Travis, Cashtown, troop committee members. The girls worked on Christmas projects. They closed with the friendship circle and taps. The troop will meet every Monday evening in the community hall.

* * *

Mrs. George H. Thrush Jr., Springs Ave., is spending the Thanksgiving holidays in Philadelphia and New York City. Weekend guests of Mrs. Thrush were her son, George H. Thrush 3rd, Philadelphia, and Miss Carol Kirkman, of Atlantic City.

* * *

Miss Catherine Lewis, 38 E. Middle St., was the guest of honor at a surprise bridal shower held at the home of her sister, Mrs. Robert E. Shealer, Springs Ave. extended. Mrs. William Lewis, Hanover St., was the co-hostess.

A laundry basket decorated with bells and kitchen gadgets was placed in front of the fireplace. The mantel was trimmed with white mums, silver bells and lighted candles.

The guests were: Mrs. Robert Martin, Mrs. John Roth, Mrs. Martin Crabill, Miss Mildred Walter, Mrs. Kenneth Fair, Mrs. Fred Haehnlen Sr., Mrs. Bill Warren, Mrs. Richard Spalding, Mrs. Joseph Sanders, Mrs. George Betts, Mrs. May E. Lewis, Gettysburg; Mrs. Catherine Young, Hanover; Mrs. William Gallagher, Mrs. Marie Gallagher, Mrs. Josephine Shriver and Miss Marvell Shue, all from York.

Miss Lewis plans a wedding in St. Francis Xavier Church January 2.

* * *

The Annie Danner Club will meet this evening at 8 o'clock at the YWCA for a Thanksgiving program and a tea. The Adams County Home Christmas letters will be made available to members at the meeting.

* * *

The Business and Professional Women's Club will not meet Thursday evening because of Thanksgiving.

* * *

The Misses Carol and Barbara Holtz, students at St. Joseph College, Emmitsburg, arrived home today to spend the Thanksgiving holidays with their parents, Mr. and Mrs. Charles W. Holtz, Fifth St.

* * *

Dr. and Mrs. Robert Fortenbaugh and children, Gladstone, N. J., will arrive Wednesday to spend the Thanksgiving holidays with Dr. Fortenbaugh's parents, Dr. and Mrs. Robert Fortenbaugh, W. Broadway. Miss Anne Fortenbaugh, a student at Hood College, Frederick, Md., will spend the holidays with her parents. Other Thanksgiving Day guests will be their son-in-law and daughter, Mr. and Mrs. Neiman Craley and children, Red Lion.

* * *

Miss Signe Wagnild, a student at Wittenberg College, Springfield, O., will spend the Thanksgiving holidays with her parents, Prof. and Mrs. Parker Wagnild, E. Lincoln Ave.

* * *

A Father and Son banquet was held recently by the Men's Bible Class of the Grace Evangelical Lutheran, Two Taverns, in the dining room of the church. Rev. Oscar E. Feeman, served as toastmaster. 150 were in attendance.

The youngest son present was Grady Bowers, son of Mr. and Mrs. Clair Bowers, Littlestown. Howard Snyder was the oldest father in attendance and the fathers with the most sons were Norman Conower and Wilbur Rudisill.

The Rev. David Kammerer, pastor of St. Paul's Lutheran Church, Littlestown, gave an illustrated lecture on his recent visit to the Holy Land, "in keeping with the approaching season of Christmas."

* * *

The Fellowship covered dish dinner scheduled for Sunday noon by the Grace Lutheran Church, Two Taverns, has been cancelled, it was announced today by the pastor, Rev. Oscar E. Feeman, of Gettysburg.

* * *

Charles R. Wolfe, E. Lincoln Ave., registrar and dean of admissions at Gettysburg College, is representing the school today at the inauguration ceremonies of the new president of Teachers' College, Columbia University. N. Y. He attended college night at Dover, Del., Monday and will interview students at the Lovejoy Center in New York Wednesday.

Mr. and Mrs. Wolfe and their daughter, Elaine, spent Sunday with their son-in-law and daughter, Mr. and Mrs. Roland M. Wolfe and family, Washington, D. C.

CIVIL ACTIONS ARE COMPLETED IN COURT TODAY

Trial of civil cases in the November term of court was completed this afternoon with the jury's verdict in the action in trespass brought by Charles Hanson Deatrick, New Oxford R. 1, against H. C. Bucher, New Oxford, as the result of an auto accident.

Monday afternoon the trial in the action in trespass brought by Donald E. Neiman, Abbottstown R. 1 against Earl A. Winter, Hanover R. 1 and Paul F. Worcester, Hanover, ended with the jury handing up a verdict in favor of the defendants. Neiman had been seeking $265.69 damages to his car as a result of an accident near Danner's Real Estate Agency in Abbottstown on June 19, 1953.

Hearing the Deatrick-Bucher case today was the following jury, Mrs. Mae Bell, McSherrystown; Richard G. Cline, 644 Highland Ave.; Lloyd Cooley, Aspers; C. Leslie Fair, 120 Steinwehr Ave.; H. B. Fidler, York Springs; Roy C. Garber, New Oxford R. 1; Paul W. Helwig, 503 York St.; Mrs. David Myers, Hampton; L. E. Myers, Arendtsville; Margaret Myers, East Berlin R. 2; Kenneth M. Tawney, 131 Baltimore St.; Ralph Weikert, Gettysburg R. 5.

Other jurors were dismissed Monday afternoon with the selection of the jury for the last case for trial.

Other civil cases scheduled for the current term of court were listed either for trial at a later term, or for settlement Among the cases reported listed for settlement was a trespass action brought by Maurice W. Bollinger, Gettysburg, against Adams County Novelty Co., Gettysburg, and James A. and John B. Orndorff, trading as Orndorff Brothers, Gettysburg R. 5. Bollinger had been seeking damages for injuries suffered when he was employed in the construction of a plant addition for the novelty company and was struck by a falling article.

HOSPITAL REPORT

Admissions: Clark Geiman, New Oxford R. 1; Harry Harbaugh, R. 2; John Spicer Jr., New Oxford R. 2; Mrs. Roy Martin, R. 4; Mrs. Robert Hoffman, York Springs R. 2; Mrs. Anna Wallet, Brethren Home, Cross Keys; Mrs. Herman Frasch, 105 E. Broadway; Mrs. Joseph Orendorff, R. 4; Mrs. Leroy Dinterman, Thurmont R. 2; Mrs. Thomas Brown, R. 2; Ernest Loper, East Berlin R. 2.

Discharges: Mrs. Joseph Smith and infant daughter, 118 Hanover St.; Mrs. Roy Heintzelman and infant son, R. 1; Emanuel Eckenrode, Rocky Ridge, R. 1, Md.; Mrs. Carl Kane, Biglerville; Conrad Hull, Littlestown.

GRADE SCHOOL HOLDS PROGRAM ON WEDNESDAY

The Fourth grade of Bendersville Elementary School, taught by Mrs. S. A. Ehlman, will present the Thanksgiving program in the assembly Wednesday afternoon at 1 o'clock.

The program is as follows: Song, "America the Beautiful" by the whole grade; a play, "Good Americans." The cast includes: Sandra Woodward, Bonnie Singley, Brenda Blocher, Dorina Clark, Rodger Brough, Homer Kelley, Margaret Flemming, Betty Bretzman, Ronald Cline.

A poem, "When the Woodland Turns to Gold," will be recited by Rodger Unger. It will be followed by a piano solo by William Gardner.

Cast Of Play

A play, "The Mystery Pie," will be presented by the following cast: Carol Crum, Ross Kennedy, Robert Thompson, Gail Naylor, Nancy Livingston, Larry Woods, Linda Kint and Jean Smick.

A solo, "A Pilgrim Maid," will be sung by Kay Fetters. An exercise "The Spirit of Thanksgiving," will be recited by Charles Criver, William Gardner, Robert Thompson, Michael Thompson, Rodger Brough and John Steiner. Piano duets will be played by Durinda Clark and Carol Crum. A poem, "Much to be Thankful For," will be given by Ross Kenedy. A solo will be sung entitled "The Goofy Gobbler," by Carol Crum.

This will be followed by "Indian Raiders in Plymouth" with the following cast: Audrey Rose, Kay Fetters, Marie Reed, Carol Slusser, Michael Kump, and John Steiner.

Two poems entitled "Thanksgiving" will be recited by Kay Collins and Randy Koontz. This will be followed by a pageant, "The Pilgrims' Story with Carol Crum, Jeffrey Horrick, Samuel Crum, Jay Collins, Roy Livingston and Wayne Beam, June Gochenauer, Randy Koontz, Rodger Unger, Margaret Flemming, Linda Murtoss, Kay Collins and Linda Kint. Indians and settlers are the remaining Fourth graders.

Parents are invited to attend the program.

DEATH CLAIMS MARX D. HELLER THIS MORNING

Marx D. Heller, 68, died at his home in Aspers R. 1 this morning at 9:30 o'clock from complications, it was reported, following a lingering illness of more than a year and a half.

Born in Adams County he was the son of the late Mary E. and Hiram A. Mummert Heller. A retired farmer, Miller was employed for a number of years by the Knouse Foods.

Miller was a member of the Centenary EUB Church of Biglerville.

He is survived by his widow, the former Bessie E. Hallman, of New Jersey; four children: Marx D. Heller Jr., of Delacio, N. J.; Mrs. Morris Wiley, of Fishkill, N. Y.; Donald L. Heller, of Detroit; Mrs. Carmen F. Bruno, of New Brunswick, N. J.

Seven grandchildren, three brothers and one sister also survive: James H. Heller, Biglerville R. D.; George A. Heller, Biglerville R. D.; Hobart M. Heller, Biglerville R. D., and Mrs. Mary Hoke, of Lancaster, and one half brother, Charles M. Heller, of Biglerville.

Funeral services will be held Friday afternoon at 2 o'clock from the Dugan Funeral Home, Bendersville, conducted by the Rev. Laverne Rohrbaugh, pastor of the Centenary EUB Church in Biglerville. Interment will be in the Fairview Cemetery, Arendtsville. Friends may call at the Dugan Funeral Home Thursday evening.

WOMEN'S CLUB

(Continued from Page 1)

Hartman; a typist, Mrs. Bernard Lochbaum, telephone chairman, Mrs. Harold McCauslin; the model Republican, Mrs. Evelyn Chrismer; a woman candidate, Laura Freez; crusader, Mrs. Vesta Lingg. Narrator was Mrs. Bessie Kapp. Miss Jeanne Miller accompanied on the piano.

Honored guests who attended the dinner were Judge and Mrs. W. C. Sheely, of Gettysburg, Hon. and Mrs. Felix Bentzel, of York, Mr. and Mrs. Albert Gastroch, of Harrisburg, Mrs. Ramsey Black, of Harrisburg, Mr. Fred G. Klunk, of New Oxford, Mr. and Mrs. Jay Bringman, of Gettysburg, District Attorney and Mrs. Daniel Teeter, of Gettpsburg, Mr. and Mrs. Herbert Miller, of Biglerville RD, Mr. and Mrs. Earl Guise, Gettysburg RD, Mr. and Mrs. George Kane, Gettysburg RD, Mr. and Mrs. R. L. Pittenturf, Gettysburg, Mrs. Laura Cratin, McSherrystown, and Mr. and Mrs. Edward Taughinbaugh, of Gettysburg.

CHANGES RESIDENCE

Mrs. Ina V. Duncan, who has resided at the Mehring property along the White Hall Rd. for the past ten years, has moved to 44 S. Queen St. Mrs. Duncan's daughter, Miss Jane Pauley, has resumed her duties as a nurse at the Veterans Hospital, Roanoke, Va., after spending a week with her mother.

Upper Communities

Telephone Mrs. John A. Leeti, Biglerville 8

The King's Daughters Sunday School Class of Bethlehem Lutheran Church, Bendersville, met recently at the home of Mrs. Leslie Keller with Miss Bess Sheely and Mrs. R. R. Starner as associate hostesses. The program opened with a song followed by the business meeting and devotions conducted by Mrs. William Jay. The program, in charge of Mrs. Baugher, centered around "Praise and Thanksgiving," with a number of readings on these subjects. After the meeting, refreshments were served.

The Junior girls of Christ Lutheran Church, Aspers, will hold a meeting this evening at 7:15 o'clock in the church basement.

The members of the Ever Ready Sunday School Class of Zion Reformed Church, Arendtsville, are requested to have their candy orders ready on or before Sunday.

Miss Nancy Osborn, Pocono Manor, is spending several days with her parents, Mr. and Mrs. Paul F. Osborn, Aspers R. 1. Mrs. Osborn and Miss Osborn spent Monday in Carlisle.

Miss Jean Collins, Lutheran Hospital of Maryland, School of Nursing, Baltimore, spent the weekend with her parents, Mr. and Mrs. William Collins, Bendersville.

Mrs. Edna Baugher entertained 49 guests Sunday evening at her home in Bendersville in celebration of the 75th birthday today of her mother, Mrs. Amelia Pitzer. All of Mrs. Pitzer's children, grandchildren, and great-grandchildren were present except three grandchildren who were ill. Mrs. Pitzer received many gifts.

Recent visitors at the home of Mrs. Pearl Sneeringer, Buchanan Valley, were the Misses Julia Sneeringer and Margaret Gauge, Washington, D. C.

The Bendersville Borough Council will meet Wednesday evening at 8 o'clock in the Bendersville Bank social room. All members are asked to attend.

The Children's Choir of St. Paul's Lutheran Church, Biglerville, will hold rehearsal in the church auditorium at 3:45 o'clock Thursday afternoon.

The Junior Choir of Trinity Lutheran Church, Arendtsville, will hold rehearsal at the church at 7 o'clock Thursday evening. The Senior Choir will rehearse at the same place at 8 o'clock Thursday evening.

The following were guests at a turkey dinner Saturday at the home of Mrs. Pearl Sneeringer, Buchanan Valley: The Misses Beatrice Kohl and Dorothy Schwartzer, York; Mrs. Josephine Futrell and son, Lee, Washington, D. C.; Chief Petty Officer John J. Sneeringer, Naval Air Station, Johnsville, Pa., and Miss Elaine Tompkins, Philadelphia.

Mr. and Mrs. Benton Fidler, Aspers R. 1, are spending some time with Mr. Fidler's son and daughter-in-law, Mr. and Mrs. Ray Fidler, Mascoutah, Ill.

Nevin R. Frantz Jr., son of the Rev. and Mrs. Nevin R. Frantz, Arendtsville, is expected home Wednesday evening for the Thanksgiving recess from Penn State University.

UPPER COMM ....

George and Luther Sandoe, Aspers R. D., will leave Wednesday to spend the winter in Florida.

Mr. and Mrs. James Pitzer and daughter, Houck Apartments, Biglerville, spent the weekend with Mrs. Pitzer's parents, Mr. and Mrs. Charles Heverly, State College.

Mr. and Mrs. Ward Houck, Biglerville, left today to spend the Thanksgiving holidays with the latter's mother, Mrs. Ralph Adams, Stafford, N. Y.

Mr. and Mrs. Julian Reed and son, Robert, Canton, were overnight guests Sunday of Mrs. Reed's sister, Mrs. Viola Ecker, Biglerville.

39 Attend Civil Defense Meeting

A group of 39 persons attended a Civil Defense meeting at the Catholic War Veterans' home, Bonneauville, Sunday afternoon at 2:30 o'clock. Plans were made to set up a mass care center at the CWV home. The church, school and fire hall will be used, if needed.

Mrs. John Diehl, Baltimore St., civil defense teacher of the Gettysburg area, conducted the meeting. The group included 15 men and 24 women.

NAME IS OMITTED

Frank L. Mehring, Orange, Va., is an additional survivor of Carl F. Mehring, R. 4, who died Saturday morning at the Warner Hospital. He is a brother of the deceased. His name was not reported to the Times Saturday.

INVITED TO OLYMPICS

Farouk Sarmad, member of the Kappa Delta Rho fraternity at Gettysburg College, has received a bid from the Iranian National Sports Committee to compete in the 1956 Olympics.

DEATHS

Sterling A. Stull

Sterling A. Stull, 86, Taneytown, died at the Warner Hospital Monday afternoon at 4:50 o'clock. He was admitted to the hospital on Sunday.

The deceased was born in Frederick County, Md., a son of the late Mahlon and Rebecca (Routzahn) Stull, and was a retired farmer. His wife died about one year ago. He was a member of Grace Lutheran Church, Westminster.

Surviving are four children, Carroll A., Lacona, Iowa; Donald W., Baltimore; Miss Beulah M. Stull, Taneytown, and Mrs. Naomi E. Dodrer, Taneytown; four grandchildren; two brothers, Leslie H. and Ira, both of Frederick.

Funeral services Thursday noon at the Fuss Funeral Home, Taneytown, conducted by his pastor, the Rev. Elwood Falkenstine. Interment in Haugh's Mt. Zion Cemetery, near Ladiesburg, Md. Friends may call Wednesday evening from 7 to 9 o'clock.

Jersey N. Utz

Jersey N. Utz, 75, died Sunday morning at the home of Mr. and Mrs. Levi Warner, Deep Run, Md. He was a son of the late George A. and Savilla Snider Utz. He was unmarried. Surviving are three brothers and two sisters, Thomas E., Westminster; Theodore, Union Mills; Harvey, Portland, Ore.; Mrs. Lillie Mummert, Gettysburg, and Mrs. Estie Geiman, Hanover. Funeral services were conducted today at 10 a.m. at the H. Bankard and Son Funeral Home, Westminster. The Rev. Russell T. Shilling, Hanover, officiated. Burial in the John Lutheran Miller Memorial Cemetery, Bachman's Valley.

Former Resident Here Dies In New Jersey

Mrs. Elizabeth Peters Adams, 86, widow of William S. Adams, Peach Glen, died Saturday at Greystone Park, Morris Plains, N. J., following a long illness.

She is survived by two daughters and one two sons: Mrs. Frank M. Murphy, New York City; Mrs. Robert L. Brunhouse, Paterson, N. J.; Richard S. Adams, Upper Darby, Pa.; George W. Adams, Glastonbury, Conn.; two sisters: Miss Damaris Peters and Mrs. George Hanning, Wilmington, Del.; one brother, George Peters, York Springs, Pa., and four grandchildren.

Miss Irene E. Wolfe, Gettysburg, is a niece. Nephews are J. B. Peters, York Springs; Harry Wolfe, Biglerville, and Stuart Wolfe, Steelton, Pa.

Services in the Rosehill Cemetery, Orange, N. J., were private.

Carl F. Mehring Buried Here Today

Funeral services for Carl F. Mehring, 85, R. 4, who died Saturday morning at the Warner Hospital, were held this afternoon at 1:30 o'clock at the Bender Funeral Home conducted by the Rev. Martin H. Knutsen Interment was in Evergreen Cemetery.

The pallbearers were Dawson Miller, W. E. Jordan, Robert Woodson, Oscar Mehring, Donald Scott and D. P. Polley.

LANCASTER CATTLE

LANCASTER, Pa. (AP)—Cattle 500, short-fed steers 21.00, medium and good feeders 16.50 - 19.00, choice steer calves 20 00-21.50. Calves 50, bulk of sales 22.00-26.00, choice 26.50-29.00. Hogs, 75, no early sales. Sheep 25, a few lambs offered but no sales reported.

GRID GAME TONIGHT

Boiling Springs High School will close its football season tonight when it meets Susquehanna Township in an important Lower Susquehanna Conference game on the Bubblers' Field at 8 o'clock. The game was originally scheduled for Saturday night but was postponed due to snow and cold weather.

MOTORIST PLEADS GUILTY

Harvey J. Hunter, 26, East Berlin, apprehended early Sunday morning by Hanover police, entered a plea of guilty to a charge of driving after his operator's license had been revoked, and posted bond of $500 for his appearance in the January session of York County Court when given a hearing on the violation before Justice of the Peace George A. Lippy, Hanover, yesterday.

THANKSGIVING DANCE

The Gettysburg Recreation Association and the Gettysburg High School Student Council will sponsor a Thanksgiving dance Wednesday night from 8:30 until 11 p.m. in the Gettysburg High School gymnasium. All teen-agers in the school district, public and parochial, are invited. There is no admission.

LICENSED TO MARRY

A marriage license was issued today to Robert Henry Bondurant, of Cashtown, son of Mr. and Mrs. Harry Clay Bondurant, of Baltimore, Md., and Miss Mary Elizabeth Seibert, of Cashtown, daughter of Mr. and Mrs. William Franklin Seibert, of Cashtown.

APPLY FOR LICENSE

Robert W. Plunkert, Littlestown, and Betty L. Laughman, Hanover, have filed application for a marriage license in York.

TRADITIONAL for CHRISTMAS
Gifts from
BLOCHER'S
Jewelers Since 1887

STEPLADDERS
and
EXTENSION LADDERS
In Wood and Aluminum
GEO. M. ZERFING'S
"Hardware on the Square"
GETTYSBURG LITTLESTOWN

You Have Seen the Others
Now Compare
PONTIAC'S
PREFORMANCE and PRICE
Get Behind the Wheel at
H. & H. MACHINE SHOP
125 S. Washington St., Gettysburg, Pa.

WALL-FIX
FLAT OIL PAINT
Self-Priming
Washable - Ready Mixed
One Coat Covers
Lovely Tints and Deep Colors
Can Be Brushed or Rolled
REDDING'S
SUPPLY STORE
30 York Street Phone 788

BIG THE DIFFERENCE
IN TV SETS
CAPEHART POLAROID®
PICTURE FILTER SYSTEM
This exclusive filter system eliminates eye-fatiguing glare, eye-tiring reflections . . . gives you the Capehart picture that's always "easy on the eyes", yet brilliantly clear. Don't be fooled by ordinary safety glass windows, be sure and buy a Capehart with exclusive Capehart Polaroid® Picture Filter System.

Free
Home Trial
The BOSTONIAN
(Model 6T216MD)
Capehart Polaroid® Picture Filter System. Super Comet Chassis with 21-inch aluminized tube. "Speaking Picture."
®By Polaroid Corporation
ERNEST D. REBERT
Phone 921-R-24
R. 1 Biglerville, Pa.

DUGAN FUNERAL HOME
BENDERSVILLE, PA
TELEPHONE 260 J

PUBLIC SALE
OF REAL ESTATE
SATURDAY, DECEMBER 3, 1955, 3:00 P.M.
On Saturday, December 3, 1955, at 3:00 P.M., the undersigned will offer at public sale on the premises the following
REAL ESTATE
The property known as William J. Gearhart property situate in Huntington Township, Adams County, Pennsylvania, on Route 15, Gettysburg-Harrisburg Highway, near Heidlersburg.
Tract of land 54 feet by 150 feet containing 1½-story four-room white cement block house with shingle roof, tile kitchen and bath, venetian blinds, cellar, forced air heat, well with electric pump five years old, thirty-gallon electric water heater.
Terms will be made known at time of sale.
WILLIAM J. GEARHART AND ERNA H. GEARHART
Haar and Harbold, Auctioneers
Charles W. Wolf, Attorney

Littlestown

WILL AWARD $90 CASH PRIZES IN XMAS CONTEST

Further plans for the annual Christmas lighting and decorating contest were discussed by the Littlestown Junior Chamber of Commerce at a meeting Monday evening at Schottie's Hotel. Each decorated home will be automatically entered in the contest. Ninety dollars in cash prizes will be awarded to the winners, to be selected by three out-of-town judges The contest committee includes: Richard Selby, chairman, Wilbur M. Sentz, Emerson F. Muller, Charles R. Everhart Jr. and Albert J. Bair.

The Jaycees decided to sponsor a variety show based on the TV program "This Is Your Life." Arrangements were for a kiddie show on a date to be announced later. It was decided to entertain a Littlestown High School student at the next meeting. The student will be selected by the Student Council.

Xmas Party December 16

President Marvin F. Breighner announced the appointment of the following new members to standing committee: Wilbur M. Sentz, Howard O. Dodrer Jr. and John Sweeny, membership; Robert V. Weaver, scrapbook; Richard Selby, project planning; Thomas Wolfe and Clair J. Redding, program; Francis Gerrick and Thomas Bucher, recreation and sports.

The directors decided to postpone the first meeting in January, due to the annual preaching mission services. Reports were presented by Thomas E. Craig, secretary; Francis Haines, on the recent food sale, and L. Robert Snyder, on the public skating party on Friday

The next regular dinner meeting will be held on December 5 at 6:30 p.m.

The Jaycees annual Christmas family party will be held on December 16 with the following committee on arrangements: Ralph R. Ruggles Jr., Ray T. Harner, Harold Mort, Clyde Bucher and Arthur E. Bair Jr.

Sketches

By BEN BURROUGHS

"THE GOOD BOOK"

When you seek a special comfort . . . you don't have to wander far . . for a world of joy and guidance . . . is in reach of where you are . . . I am writing of the Bible . . . which is filled with thoughts sublime . . . teachings to inspire mankind . . . till the very end of time . . . other volumes have been written . . to help wayward souls endure . . . but this Book I pen these lines of . . . can effect a magic cure . . . for inside is hope unending . . . and the faith to see things through . . . wondrous story of our Master . . . helping hand forever true . . . these is peace within the Bible . . free to all of those who read . . . and when you long for solace . . . it will fill your greatest need . . . every word carries a message . . . worth far more than shining gold . . . little wonder that the Good Book . . is the greatest story told.

Ground lamb may be seasoned and broiled. Brush the lamb patties with melted butter, then place them so they are about three inches from the source of the heat. Broil until top side is well browned — about 5 minutes; turn and broil other side. Good with green peas and broiled canned pear halves filled with mint jelly.

ADVERTISE IN THE TIMES

EX-PRESIDENT OF BRAZIL HELD INCOMMUNICADO

By FRED L. STROZIER

RIO DE JANEIRO, Brazil (AP)—Brazil's Congress and army acted swiftly today to preserve the regime of provisional President Nereu Ramos against a bid by Joao Cafe Filho to resume the presidency.

By sizeable majorities after an all-night debate, both Houses of Congress adopted a resolution that Cafe should remain out of office until Congress decided otherwise. The national regime "now is menaced as before," said the resolution in a reference to unsettled political conditions which resulted in Ramos' installation by a bloodless army coup Nov. 10.

The army held Cafe incommunicado in his apartment. Troops surrounded the building and barred all visitors. Telephone calls to the apartment were interrupted.

Troops also guarded key government buildings but Rio remained calm. Friends of the ex-president prepared to ask the Supreme Court for an order assuring his safety.

Censor News Dispatches

(News dispatches going abroad were being censored. Associated Press dispatches from the capital were being relayed via Sao Paulo, the big industrial center southwest of Rio along the coast.)

Cafe took a leave of absence from the presidtncy Nov. 8 after a heart attack, turning the job over to Chamber of Deputies President Carlos Coimbra da Luz.

The change was accompanied by rising suspicion that Cafe and Luz were planning a coup to prevent the Jan. 31 inauguration of President-elect Juscelino Kubitschek, political heir of the late dictator Getulio Vargas. To forestall such a coup, the war minister Gen. Henrique Teixeira Lott, engineered a bloodless army coup of his own which ousted Luz and installed Ramos, the president of the Senate.

Released From Hospital

Cafe, who stepped up from the vice presidency after Vargas committed suicide in August, 1954, was released from the hospital yesterday after an examination by eight doctors. He promptly fired of a message to Ramos and both Houses of Congress that "the motive of my disability which led me to remove myself from the exercise of the presidency of the republic having ceased, I am resuming for all purposes these functions."

Both the army and Congress were ready for Cafe, since such action by him had been rumored several days. Troops were rushed to key government buildings as bystanders along the streets applauded. Guards also closed in on Cafe's home to keep him inside.

The resolution to prevent his return was already before the Chamber of Deputies, which stepped up action. The bill was approved in the lower House 179-94 after midnight, then rushed to the Senate. The senators sat through the night to complete debate this morning, then approved the resolution 35-16.

St. Joseph High To Hold Holiday Dance

The Junior Class of St. Joseph High School, Emmitsburg, will sponsor a Thanksgiving record dance Wednesday from 8 to 11 p.m. in the auditorium.

Committees are: decorations, Agnes Scott, Joan Orndorff, Elizabeth Matthews, Darlene Sanders, Sheila O'Toole, Catherine Bailey, Helen Wivell, Bonnie Topper and Alice Scott; refreshments under the supervision of Margaret Brewer, Anne Breth, Francis Lingg, and James Sanders; tickets, Dorothy Eiker, Helen Wivell and Alice Scott, and manager of records and record player, Paul Wivell.

The monthly regional CSMC meeting of the Blue Ridge Conference was held Thursday, November 17, at 2:30 p.m. at St. Joseph's High School. Students from Westminster, Frederick, Hagerstown, Mt. St. Mary's Seminary, and St. Joseph College attended.

Participating in the skit were John Roddy, James Wetzel, Terrence Best, Thomas Zurgable, Charles Turner, Loretta Behr, Agnes Scott and Helen Wivell.

Members of the Freshmen Latin Class have joined the Junior Classical League, sponsored by the American Classical League of Miami University in Oxford, Ohio.

HOUSE DEBATES SOFT DRINK TAX, PUC LAW CHANGE

HARRISBURG (AP)—A new bill before the House would impose a one cent a bottle tax on all bottled soft drinks sold, manufactured, prepared or brought into Pennsylvania for consumption.

Three Philadelphia Democrats offered the measure last night which would also tax syrup used in the preparation of such drinks at a rate of one half cent per fluid ounce or fraction.

Pennsylvania had a similar soft drink tax for four years ending in 1951 which raised about 14 million dollars a year.

Third Version

At the same time yesterday, the House also received the administration's third version of proposed changes in the Public Utility Commission law. This one would force the PUC to hold hearings only in certain rate increase cases.

Hearings would have to be held only when rate increases amount to one per cent or more or if they will increase the annual cost of service to five per cent or more of the utility's total number of consumers.

In the first version of the bill submitted in March, the administration proposed to make public hearings mandatory in all rate cases.

Commission Decides

At present hearings are conducted at the discretion of the commission.

Rep. Readinger, Democratic floor leader, said the new bill, sponsored by Reps. Leven (D-Phila) and Mills (D-Westmoreland) replaces the original proposal.

Sponsors of the soft drink proposal are Reps. Bazin, Kolankiewicz and Gelfand.

Other New Bills

Other new House bills would:

Appropriate eight million dollars to the Department of Public Instruction for payment to school districts for approved reimburseable school rentals—Polen (D-Washington) and McCann (D-Greene).

Set aside $250,000 for cleaning up burning coal refuse banks—Williams (D-Washington).

Prohibit listening in, for any purpose, to the deliberations of any jury—Tompkins (R-Cameron).

Permit the employment of boys over 16 as pin boys in bowling alleys—Lutty (D-Allegheny).

MERCHANDISE LEAKS

CORPUS CHRISTI, Tex. (AP) — When a pool of water collected in a residential section police began looking for a water leak. Instead they found two cases of beer and two gum dispensing machines blocking a storm sewer opening. Checking further they found a nearby service station had been burglarized the night before but the operator hadn't missed the merchandise.

Pay as Little as $5 a Month
NEW '56 ELECTROLUX
Free Home Demonstration
R. J. McLAUGHLIN
Phone Hanover 3-3206

THIS THANKSGIVING

Treat your family and friends with freshly made candies

CHOCOLATE COVERED CREAMS 98c lb.
In Butter Creams, Vanilla, Cocoanut Pineapple, Coffee, Creamy Caramels, Nougatines, and many other pieces dipped in Delicious Vanilla and Milk Chocolate Coatings.

CHOCOLATE COVERED NUTS and NUT CLUSTERS .... 98c—$1.98

PECAN FUDGE Choc. and Caramel 89c lb.

CREAM MINTS .... 79c lb.

FRUIT FLAVORED JELLIES .... 59c lb.

BUTTER CREAM Candy Corn and Turkeys .... 59c lb.

SALTED NUTS — HARD CANDIES IN BULK OR JARS

Shop at the

SWEETLAND

for freshly made candies

IN THE PLAZA BUILDING

REINDOLLAR

HARDWARE HOUSEWARES APPLIANCES

FAIRFIELD, PA. CONTINUES GIGANTIC

$50,000. PRE-XMAS SACRIFICE SALE!

ELECTRIC FRY PAN
$11.88
$19.95 Value—Fully Automatic
Westinghouse Element, Heavy Cast Aluminum

RCA RECORD PLAYER
3-speed with Speaker
$21.88

IRON BOARD PAD AND COVER SET
$1.49
Reg. $1.98 Goodyear Airfoam Pad
Elastic Edged Cover—Washable

POP-UP TOASTER
$19.95 Value
$9.97

Lancaster
CHAIN SAW
SALE PRICE $177.88
Big 19-inch Guide Bar and Chain
Full 3½ H.P. Engine—Direct Drive

DO YOUR XMAS SHOPPING EARLY — AND SAVE!!

• PRACTICAL GIFTS •

- REVERE WARE
- TOASTERS
- SUNBEAM MIXERS
- ELEC. WAFFLE IRONS
- ELECTRIC IRONS
- ELEC. PERCOLATORS
- WEAREVER ALUMINUM
- SANDWICH GRILLS
- ELECTRIC CLOCKS
- TABLE RADIOS
- PYREX WARE
- CUTLERY
- PLASTIC WARE
- DINNER WARE

Hunting Knife—88c—Reg. $1.59
Sturdy Leather Case—ideal for Fishing, Hunting and Camping

Reg. $6.95 Ironing Table—$4.87
All Steel—Full Size—Ventilated Top
Locks Open—Reinforced Rubber Tipped Legs

Baseball Glove $3.88
Full Size—All Leather—Good Pocket
$5.95 Value

Save On Christmas Lights—49c
8-Light Series—Buy Several Sets at this Low Price—Reg. $1.00

Enameled Roaster 59c—Reg. $1.00
Blue Enameled—Self Basting—Ideal for Small Bird or Roast

12-inch Velocipede $9.48—Reg. $11.95
Strong Tubular Construction
Semi-Pneumatic Tires—Red with White Trim

ALL TOYS REDUCED
Save Up To 25%

• GIFTS FOR HIM •

- RIFLES - SHOTGUNS
- FISHING TACKLE
- HUNTING CLOTHES
- SHOPMASTER Power Tools
- STANLEY TOOLS
- POCKET KNIVES
- BLACK & DECKER Tools
- CHAIN SAWS
- SKIL SAWS
- DAISY AIR RIFLES
- BICYCLES
- TRICYCLES
- WAGONS
- FOOTBALLS
- BASKETBALLS

Reg. $49.95
ENGLISH BIKE
NOW $35.88
Lightweight—26" Three-speed, Easy Shift
Controlled from Handle Bar
Front and Rear Brakes

G-E AUTOMATIC WASHER
Regular $279.95
SALE PRICE $188.88

G-E AUTOMATIC ELECTRIC RANGE
$197.66
Reg. $279.95

G-E AUTOMATIC CLOTHES DRYER
Reg. $179.95
SALE PRICE $149.95

$99.95 Value
TABLE SAW WITH STAND
$68.88
Shopmaster 8-inch Tilting Arbor
With Accessories

TERMS ARE AVAILABLE AT SALE PRICES!

REINDOLLAR

HARDWARE — APPLIANCES — SPTG. GDS. — TOYS — HOUSEWARES

FAIRFIELD . . . PHONE 4 . . . PENNA.

THE GETTYSBURG TIMES
(A Daily Newspaper)
18-20 Carlisle Street
Telephone 640

Published at regular intervals on each weekday

Times and News Publishing Co.
A Pennsylvania Corporation

President ...... Samuel G. Spangler
Manager .... Carl A. Baum
Editor .... Paul L. Roy

Non-partisan in politics
Entered at the Postoffice at Gettysburg as second class matter under the Act of March 3, 1879.

SUBSCRIPTION RATES

One Week (By Carrier)	18 Cents
One Month (By Carrier)	70 Cents
Three Months	$2.00
Six Months	4.00
One Year	$7.50
Single Copies	Five Cents

Member of the Pennsylvania Newspaper Publishers' Association and the Interstate Advertising Managers' Association.

An Associated Press Newspaper
The Associated Press is entitled exclusively to the use for republication of all the local news printed in this newspaper as well as all AP news dispatches.

National Advertising Representative: Bottinelli-Kimball, Inc., New York, Chicago, Detroit, Pittsburgh and Philadelphia.

Out Of The Past

From the Files of the Star and Sentinel and The Gettysburg Times

FIFTY YEARS AGO

Former Gettysburg Woman Marries Old Lover: Hon. B. F. Welty, Linden Mills, near Waynesboro, and Mrs. Mary E. Myers, York Road, Md., were married at Uniontown, Md., Tuesday, by the Rev. E. M. Sensensey. This wedding is the outcome of a youthful romance. Mr. Welby and his bride years ago were teachers in the public schools in Frederick County, Md., and were very good friends. Both, however, married and lived in different sections, losing all sight of each other. Mrs. Welty's first wife died several years ago and not long ago he met the object of his youthful affections, who was then the widow of Mr. Myers offered his heart and hand and was accepted.

In 1891 and 1901 Mr. Welty represented Franklin County in the Pennsylvania Legislature. The bride is a daughter of the late Joseph Sherfey, who owned the famous "Peach Orchard" during the battle and for a time afterwards.

• • •

Deaths And Funerals: Frank Morrison, infant son of Mr. and Mrs. Albert Rogers, died early Saturday morning The child had not been healthy from the time of its birth. Interment was made in the Evergreen cemetery Saturday afternoon.

• • •

Wolfe: Dr. Joseph A. Wolfe, a highly respected citizen of East Berlin, died last Monday night at the advanced age of 83 years, 6 months and 3 days. He was born and raised in East Berlin.

He was a surgeon in the army during the Civil War. He not only practiced medicine but conducted a drug store for a number of years, afterward retiring from the activities of life.

He is survived by his wife, two sisters, Mrs. Ellen Myers, of Kansas, and Mrs. Jacob Resser, of East Berlin, and one brother, John Wolfe, of York.

• • •

Real Estate Sales: Saturday afternoon E. O. Currens, auctioneer, sold for L. H. Warren and Charles A. Beck, executors for the late Mrs. Elizabeth Warren, the property of deceased, the west hall of the double house on Chambersburg street to Crawford Warren for $881.

• • •

Minister Chases Tricksters: On Wednesday evening Rev. H. W. Bender, pastor of the New Chester Lutheran charge, united in marriage James Johnson, of near York Springs, and Miss Ella Wampler, of near Hunterstown. After the couple had left the parsonage a number of young men placed a rope across the road. The bride became frightened, jumped from the buggy, and ran back to the parsonage, followed shortly afterward by the groom. The Reverend gentleman got out and made a raid on the intruders when there was a lively chase between the Minister and would be catchers.

• • •

Heroic Woman: During the absence of I. H. T. Rummel and his housekeeper, Miss Topper, Saturday evening, the bake oven on the property owned by the former, along the Bonneauville road took fire and all the inflammable material about it was burned. Miss Flora Deatrick, living nearby with her little nephew Earl Deatrick, were the first on the scene. Miss Deatrick first turned the horses and cattle from the stables and then assisted in saving the other buildings from the flames. The loss is very small.

• • •

Accidents: The 11-year-old son of Joseph Hershey near Trimmer's Mill, was thrown from a colt last Friday and had a fracture and dislocation of elbow. Dr. Hoechst, East Berlin, reduced same.

Daniel Grove, of Reading township, had his spine injured by being thrown from a wagon Friday.

• • •

Local Miscellany: The famous old house on Steinwehr avenue owned by Mrs. H. B. Nixon is being repaired.

Potatoes are advancing in price and are selling at from 50 to 60 cents per bushel.

The Gettysburg Gas Company is making arrangements to lay new pipes on Carlisle and Water streets.

Charles E. Lady has broken ground for a new house on North Franklin street.

Miss Esther Tipton gave her first dancing instruction Monday night to a class of about 29 young men and 13 young ladies.

• • •

Personal: Mrs. Rev. J. T. Huddle, of Washington, D. C., is visiting her father, Dr. J. W. C. O'Neal.

C. Wm. Beales, the accommodating clerk to the County Commissioners, made a business trip to Philadelphia last week.

J. Frank Brinkerhoff, of Philadelphia, spent a week with his sister, Mrs. Wm. C. Storrick, Straban Twp.

William Sheafer, on the S. S. Saratoga, now lying at Philadelphia, is home with his parents, Mr. and Mrs. Geo Sheafer, on a furlough. Mr. Sheafer, likes the service very much and has many interesting tales to tell.

Miss Nellie Weaver who is a student at the Woman's college, Frederick, Md., spent Sunday with her parents, Mr. and Mrs. H. T. Weaver.

• • •

Working Over Time: The furniture factory at this place is doing a flourishing business. So great is the demand for the product that the force is compelled to work at night. Let the good work go on.

Today's Talk

FLIGHT

One of the very first wonders in Nature that came to me was the flight of birds. For hours, when a boy, I would lie down upon the grass in a field, or near a forest, and watch the flight of any birds that came within my view. I used to wish I might be in the air with them, and learn all about what they saw from that high altitude.

The flight of ducks, geese, hawks and others intrigued me. Born with all birds is a perfect knowledge of distance and direction. Many will fly for thousands of miles, alone and with great groups, and apparently think nothing of it. Especially interesting is the flight of birds when they migrate, knowing just where they are going to make their home at different seasons of the year There are always leaders, as with the ducks, and in formations that we have copied in our great fighting planes.

Now, high in the air, we can look down from a plane and see what no one but birds formerly saw. But we are not so expert. Too many planes crash trying to make many a high mountain, and in fogs, but so do the birds in dense atmosphere. At times thousands of tiny birds have met their death by flying into the Empire State tower in New York City. Many a rare bird has met its death in this manner.

One of the most beautiful books in my library is "Wings in the Wilderness," by Allen D. Cruickshank, Audubon Society lecturer. It is beautifully written and tells about the flight and habits of over a hundred birds. The photography is superb. You just can't adequately describe the flight of some birds, especially those that inhabit the sand dunes and tropic places, or near the smaller waters.

I can imagine taking a ride on the back of that beautiful Forster's Tern! How perfect is the flight of all birds, especially the larger ones that ply the air in such graceful fashion. What a perfect design in those wings and tail of a kingbird in flight! That phrase, "What hath God wrought," takes on a full meaning when watching the flight of birds. All birds are artists.

Tomorrow Mr. Adams will talk on the subject: "Leave Yourself Behind"

Protected, 1955, By The George Matthew Adams Service

Just Folks

THE COMMONER

Want to walk life's humble way,
Want to hear what people say
An' to know 'em through an' through,
Know the good an' bad they do,
Know their failures an' their joys,
Just like younger girls and boys
Livin' out their time o' play
In a friendly sort o' way.

Growin' up an' growin old
Shouldn't make us strange and cold.
There's no reason I can see
Why the boy I used to be
Shouldn't follow right along
With his love of mirth and song.
Wasn't over-proud back then;
Why be over-proud with men?

Want to walk along the street
Friend to everyone I meet.
Don't like growin' far away
From the friends o' yesterday,
Or to feel that I'm too great
To be leanin' on my gate
Just to pass the time o' day
With the folks who come my way.

Let me know 'em one an' all,
Rich an' poor an' big an' small.
Let me keep a glad hello
For the humblest men I know.
Let me share their thoughts an' hear
All their troubles year by year,
An' I'll learn from them the things
That don't reach the ears of kings.

Copyright, 1955, by Edgar A. Guest

THE ALMANAC

November 23—Sun rises 6:53; sets 4:39
Moon sets 12:01 a.m.
November 24—Sun rises 6:54; sets 4:38
Moon sets 1:03 a.m.

MOON PHASES
November 22—First quarter
November 29—New moon

Although aspirin does not effect normal body temperatures, doctors often find it helps to reduce high temperatures.

SEEKS HIGHER STATE AID FOR NEW SCHOOLS

By LEONARD A. UNGER

HARRISBURG (AP) — A two-year bottleneck on new school construction in Pennsylvania may soon be broken.

Chairman McCann (D-Greene) of the House Education Committee said today he will press for early action on his new proposal to revise the law dealing with state aid for school construction.

Under legislation he introduced in the House last night, the current 425 million dollar ceiling on authority-financed school construction subject to state aid would be raised immediately to 625 million dollars.

Annual Increase

That ceiling then would be increased each year by 100 million dollars until it reaches 925 million dollars in the 1958-59 school year.

The ceiling is the amount of school construction financed by the state Public School Building Authority or municipal authorities set up by local districts which would be subject to state aid.

That state aid has been running about half of the cost of project.

The 425 million dollar ceiling was first imposed by the 1953 Legislature after the lawmakers found that the cost of state aid for school construction snowballed from a quarter of a million dollars in 1949 to probably 12½ million dollars a year now.

Classrooms Wait

The ceiling was reached less than six months after the 1953 session ended and now more than 160 million dollars in school construction is on the drawing boards ready to be translated into classrooms as soon as the ceiling is raised.

The McCann measure also would place limits on state-financed school construction which has ranged from $400 to $2,100 per pupil. The Legislature's Joint State Government Commission recently reported the state is unwisely financing the frills of one district in the same manner as the economies of another

New Limits

The new limits would be $1,100 per pupil for an elementary school and $1,700 per pupil for a secondary school. Any money spent beyond that wouldn't be subject to state aid.

The McCann bill also fixes at the present rate the formula for computing the state aid. Future increases in state subsidies for teachers' salaries won't affect reimbursement for school construction.

GLENNY SPEAKS

(Continued from Page 1)

By November those food plots were bare. In 3½ hours we counted 187 deer feeding in one of the plots.

"Do not get the idea that I am advocating the wholesale reduction of deer. The money the state game commission gets from the sale of hunting licenses operates the commission. That means that if people don't buy hunting licenses I don't get a paycheck.

"But we must realize that game is a crop, it must be harvested and it must be controlled. It cannot be allowed to eat the farmers crops, because the farmer can get no pay for such damage. So the game must be limited to the food available.

Other Game Problems

"Other problems come up as well in game management. Twenty years ago few thought that muskrats would become a problem. But there is little trapping for muskrats today, because there is little demand for their fur. Now there are a large number of farm ponds. And where there are farm ponds, there seem to be muskrats to damage them.

"In 1917 there were no beaver in Pennsylvania. Then we got six from Canada and a couple of other pairs from nearby states. They throve and multiplied so much that by 1952 we had to trap beaver and move them elsewhere because they were building dams that flooded the roads.

"Ten years ago the game commission thought it could do something with wild turkeys. Two years ago in Cameron county 85 turkeys were in one man's cornfield one morning, and we were up to our ears in the complaint.

Doe Season Complaint

"We want game, but we cannot allow it to become so plentiful it destroys crops. And so we have, among other things, a doe season. We had many years of training that we should not kill does. Now it is difficult to overcome that training. There are complaints about 2,000 doe licenses issued this year in Adams County. Well that's too many licenses, if you figure on each of the 2,000 getting a doe. But experience shows that only one out of eight gets a doe, so you see we have to give out 2,000 licenses to eliminate about 250 doe from the herd."

Glenny said he has been asked from time to time why Pennsylvania does not adopt the system in Maine where both buck and doe deer may be hunted at the same time. Pennsylvania at present has a buck season and a doe season. Glenny's answer was "Maine has about 200,000 hunters and we have about 900,000 Can you imagine the slaughter — not particularly of deer, but of hunters, if 900,000 persons were loose in the woods with rifles at the same time."

President Philip M. Jones presided at the meeting with 52 present. It was announced that next week the Rotarians will visit a Knouse Foods plant for their meeting.

HARRISBURG (AP)—The expenditure of $100,000 to boost Pennsylvania as a vacation land was approved by the House last night, 195-1, and sent to the Senate.

COUNTY CANNERS

(Continued from Page 1)

other principal speaker, predicted that "irradiation by the use of as a method of food preparation will supplement and not replace preservation methods."

He added that the new process will add another type of food to the shelves of the grocery store for Mrs. Housewife sometime within the next ten years.

New Advantages

Reassuring canners that their present plants will not be suddenly outmoded, Dr. Morgan said that the preservation and purification of foodstuffs will provide an additional category to the present methods and one which may prove to have several new advantages.

George B. Morrill Jr., president of the National Canners Association, revealed that canned foods are just as rich in nutrients after an atomic blast as they were before. He reported on results of exposures of 25,000 samples of foods in tin and glass containers at the May 5 nuclear explosion in Nevada. Canners were given a visual close-up of these tests when Mr. Morrill showed a series of colored slides to supplement his verbal report.

Dr. Randall Royce, of the American Can Company, discussed "Metal Containers — Today and Tomorrow."

Wilson Speaks

Roger V. Wilson, Continental Can Co., enumerated "Continental's Contribution to the Canning Industry" and Carlos Campbell, secretary, National Canners Association, discussed "What Is Reality?"

The convention elected the following other officers and directors: George C. Lambert, Keystone Mushroom Co., Coatesville, president; J. B. Park, Brandywine Mushroom Corp., West Chester, vice president, mushrooms; Jack R. Grey, executive secretary, and R. M. Mears, treasurer.

New directors elected for three year terms were: William A. Free Sr., Hungerford Packing Co., Hungerford; Ralph C. Gable, Martin H. Cope Co., Rheems. Directors with unexpired terms are: J. R. Stuart, Somerset Canning Corp., Somerset; Alan Warehime, Hanover Canning Co., Hanover; R. H. Pollock, H. J. Heinz Co., Chambersburg; M. V. Bankert, Green Giant Company, Martinsburg; Joseph S. Runyan, American Home Foods, Milton; and James B. Winebrenner, D. E. Winebrenner Co., Hanover.

The Convention Program Committee included Ralph C. Gable, Martin H. Cope Company of Rheems, and G. W. K. Voigt Jr., Concordville, co-chairmen; Robert K. Free, Hungerford Packing Co., Inc., Hungerford; J. W. Fullerton, Hanover Canning Co., Hanover, and Joseph Runyan, American Home Foods, Milton.

Weather Forecast

Extended forecast for Wednesday, Nov. 23, through Sunday, Nov. 27:

Eastern Pennsylvania, eastern New York and Midatlantic states: Temperature slightly above normal, milder Wednesday, colder Thursday afternoon or night, milder again Saturday followed by colder. Some snow mixed with rain or sleet north at beginning of period and rain around Wednesday night south. Precipitation likely again near end of week total precipitation about 1 inch north and ½ to ¾ inch.

Western Pennsylvania, western New York, Ohio and West Virginia: Temperature near normal, milder at beginning of period, becoming colder Wednesday night, milder again Friday night and colder end of week. Precipitation mostly in form of rain at beginning of period and again about Friday night or Saturday, total precipitation ½-¾ inch.

President Has

(Continued from Page 1)

nas" dropped in on the brown-grassed field that serves as an airstrip for Camp David.

Nixon And Others

Out climbed Vice President Nixon and such other top officials as Dulles, Wilson, Humphrey and Chairman Lewis L. Strauss of the Atomic Energy Commission.

Strauss skipped the 'copter ride back to Washington. He went by car.

Later, after the President's return to his Gettysburg farm, White House Press Secretary James C. Hagerty told newsmen of the chief executive's expression of gratitude to the cabinet members.

Thanks Offered

Hagerty quoted the President as telling his department heads he had "gratitude and appreciation" for their "perfection of coordination and cooperation in carrying on the executive business of the government with the minimum of communication from me while I was in the hospital."

Hagerty said Secretary of State Dulles gave the Cabinet and other officials at the meeting a report on developments stemming from the Geneva conference of foreign ministers and his visits to Rome and to Marshal Tito of Yugoslavia.

In addition, Hagerty said, "domestic matters" were discussed.

Son To Arrive

Hagerty also announced that the Eisenhowers' son, Maj. John S. Eisenhower, will arrive at the farm tomorrow with his wife and three children to spend Thanksgiving.

Eisenhower drove back from the cabinet meeting today with his special assistant, Harold C. Stassen, who gave him a report on route on disarmament phases of the Geneva talks.

Maj. Gen. Howard M. Snyder went to the farm to give the Chief Executive the physical examination which now is a daily routine in the wake of his Sept. 24 heart attack.

TO MAKE REFUNDS PUBLIC

HARRISBURG (AP) — The House yesterday voted 181-1 for legislation to require the state Board of Finance and Revenue to make public large refunds on corporation taxes.

State May Purchase House As Monument

HARRISBURG (AP)—A new House bill would set aside $30,000 for the state purchase of the Caleb Pusey House in Upland, Delaware county.

Introduced yesterday by Reps. Worley (R-Adams), Cianfriani (D-Phila) and Bell (R-Delaware) the proposal would appropriate the money to the state Historical and Museum Commission.

The house is one of the oldest of English type architecture in the state.

The commission would be charged with buying the property and restoring it. Then the commission would be authorized to turn over the property to the Delaware County Historical Society which would maintain it as an historical monument open to the public.

RICHARD KRICK

(Continued from Page 1)

class to be creative because they are not used to thinking of the existence of other possibilities or directions," Krick said.

Exhibits Works

"Creativeness should not be limited by the use of one media," he said as he exhibited a number of his works. These included sketches in which he used pencil, ink and pencil crayon; a wax crayon drawing covered with India ink and scratched with a sharp object to achieve various shadings; water color used with drafting tape in various sizes and shapes, and collages, abstract compositions employing various materials, such as newspaper clippings, fragments of advertisements, with lines and colors supplied by the artist.

About 35 people attended the lecture. Ernest Krape, president, presided. Miss Jean Thomas, program chairman, introduced Krick. She spoke of future guild activities which will include a visit to the home of Dr. and Mrs. Frank H. Kramer to see their collection of oriental works; a new silk screen demonstration by Robert Paxton, and a Christmas party.

A committee headed by Mrs. Ruth Eckert served refreshments. Others on the committee were Ernest Krape, Mrs. Thomas B. Huber, Mrs. Eva M. Pape and Miss Elsie Clara Peck.

FIGHTS LAST NIGHT

By THE ASSOCIATED PRESS

NEW YORK — Carmine Fiore, 149¾, Brooklyn, outpointed Rinzy Nocero, 155½, Brooklyn, 10.

BROCKTON, Mass. — Tommy Nee, 148, Boston, drew with Teddy Murray, 153, New York, 10.

SAN JOSE, Calif.—Star Gony, 138, The Philippines, outpointed Jorge, Macias, 141, Mexico, 10.

The average U. S. dentist has a net income of $11,000 a year.

Yingst Selected As "Unsung Hero"

Sheldon Yingst, Gettysburg College center, was one of six named to the ninth weekly "unsung hero" list, announced today by the Eastern Intercollegiate Football Association.

In announcing his selection the association said, "Yingst, 6-2, 205-pounder from Hummelstown, playing the final game of his collegiate career, set up three early touchdowns in his team's 46-0 victory over Franklin and Marshall by throwing a key block on a 40-yard punt return, intercepting an F. and M. pass and recovering a fumble on the F. and M. 45."

22 WARRIORS WILL RECEIVE GRID LETTERS

Twenty-two members of the Gettysburg High School football squad, including the team manager, will be awarded letters during the assembly program Wednesday, December 7, it was announced today by Howard Shoemaker, head coach.

Letter-winners during the 1955 season included the following:

Seniors, Co-captains Merle Gorman and Richard Stough, Dale Biesecker, Robert Bondurant, Tim Crouse, (service letter for four years as a squad member), Fred Furney, Roland Keller, Russell Potter, Donald Smith, Joe Tonsel, Forrest Stouck, Dave Weaver, Glenn Weishaar and Roland Schriver, manager.

Juniors, Joe Dearing (ineligible next year due to age), Robert Hess, Ralph Heffner and Fred Naugle.

Sophmores, Rex Baltzley, Don Crone, Kenneth Keefer and Earl Little.

FARMERS' UNIT

(Continued from Page 1)

near future. The service provides for the setting up of an accounting system on the farm, supervision of the system during the year by a specialist and a summarization and analysis at the end of the year. The account book to be used in the service is being developed at the present time, he said.

Myles Starner, membership chairman, presided at Monday's meeting.

HOLIDAY RITES ARE SCHEDULED IN LITTLESTOWN

The annual community Thanksgiving service will be held on Wednesday evening at 7:30 o'clock in St. Paul's Lutheran Church. The worship is being sponsored by the Littlestown Ministerium. The Rev. Porter W. Seiwell, pastor of Redeemer's Evangelical and Reformed Church, will present the Thanksgiving message. The service will be in charge of the host pastor, the Rev. David S. Kammerer. The offering on the occasion will go to the Mont Alto State Hospital.

Mary Gail Gouker and Julie Ann Kammerer discussed the topic "Gratitude and Stewardship" at the meeting of the Christian Endeavor Society of St. Paul's Church on Sunday evening. The program included group singing, C. E. pledge, piano solo, Donna Rabenstine; Thanksgiving poem, Marietta Weikert; Lord's Prayer and C. E. benediction in unison.

Maurice E. Bream, a member of the faculty at the Littlestown Junior Senior High School, was guest speaker at the meeting of the Christian Endeavor Society of Christ Reformed Church on Sunday evening. Bream discussed the topic "Gratitude and Stewardship — For Blessings Received, Thank God."

The meeting opened with a song service for which Joan Bair was pianist and Mrs. Charles A. Grove was chorister; Scripture, Louis Hilker; prayer, Lewis E. Bair; accordion selections, Mary Jane Harmon; Bible quiz, Mervin K. Myers, leader; Lord's Prayer and C. E. benediction. Thirty-five members were present. During the business meeting in charge of Shirley Gerrick, president, it was decided not to meet on Nov. 27, due to the musical service in St. Paul's Church, and not to meet December 4, due to the Third District Sunday School rally in St. John's Church.

ADVERTISE IN THE TIMES

ALEXANDER
THE SHINGLE MAN
Roofing and Siding
Reasonable Prices
Prompt Service
Call 3-5270
318 Baltimore St., Hanover, Pa.

GULF
Fuel Oil
Kerosene
COAL
35 Hanover Street
Phone 843
C. E. WILLIAMS & SONS

ECKENRODE'S
SLIP COVERS - DRAPERIES
FABRICS and SUPPLIES
Free Installations
303 W. King Street
Littlestown, Pa.
Phone 410-J

PAUL & JAY WOODWARD
Roof Painting - Roof Coating
Roofing - Siding - Shingles
Repairs
Phone 1005-X or Write
696 South Washington St.
Gettysburg, Pa.

Hotpoint
Whirlpool / ABC / Hotpoint — Automatic Washers and Dryers
Electrical Wiring and Maintenance
KLINEFELTER
BIGLERVILLE, PHONE 175

Nagging Backache Sleepless Nights
Nagging backache, headache, or muscular aches and pains may come on with over-exertion, emotional upsets or day to day stress and strain. And folks who eat and drink unwisely sometimes suffer mild bladder irritation ...with that restless, uncomfortable feeling.
If you are miserable and worn out because of these discomforts, Doan's Pills often help by their pain relieving action, by their soothing effect to ease bladder irritation, and by their mild diuretic action through the kidneys —tending to increase the output of the 15 miles of kidney tubes.
So if nagging backache makes you feel dragged-out, miserable...with restless, sleepless nights...don't wait...try Doan's Pills...get the same happy relief millions have enjoyed for over 60 years. Get Doan's Pills today!

for Thanksgiving
Allenberry
"ON THE YELLOW BREECHES" AT BOILING SPRINGS, PA.
Unique Country Hotel
A 30 Minute Drive From Gettysburg
FINE FOOD AND SERVICE
Sunday Dinner From Noon to 7:30
OUTSTANDING LODGE AND GUEST COTTAGES
Phone Carlisle, CLinton 8-3211

Dr. D. L. Beegle
Chiropractor
EMMITSBURG MD.
Phone Hillcrest 74681

FLOWERS
for
ALL OCCASIONS
CREMER'S
HANOVER, PA.

FOOD SERVICE
Until 11 P.M.
HOTEL GETTYSBURG

STRAND THEATRE
GETTYSBURG, PA.
Today and Wednesday

THE DIVIDED HEART
starring
CORNELL BORCHERS • YVONNE MITCHELL
ARMIN DAHLEN • ALEXANDER KNOX
with MICHEL RAY • GEOFFREY KEEN
A J. Arthur Rank Organization Presentation
A REPUBLIC RELEASE

NO WORRIES!
NO—Trouble to Park
NO—Fines to Pay
NO—Running to Meters
Park at the
SERVICE PARKING CENTER
Rear Majestic Theatre

Colony FURNITURE HOUSE
LYFETIME FURNITURE
• Open Evenings
• Free Interior Decoration Service
• Convenient Terms
• Ample Parking Space
• Fine Furniture, Carpets, and Draperies at Lower Wayside Store Prices
TELEPHONE YORK 7519

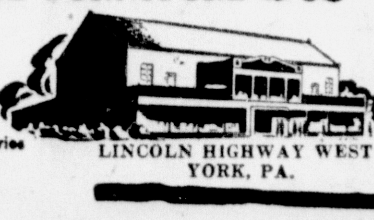

LINCOLN HIGHWAY WEST
YORK, PA.

DANCING
BARLOW FIRE COMPANY HALL
Every Friday Night 9:00 to 12:00
Starting Date Friday, November 18
BLUE GRASS VALLEY BOYS
Admission 50c

YOUR FRIENDLY
STANLEY WARNER MAJESTIC
ONLY 2 DAYS!
Features At: 2:10; 7:10; 9:25
BROUGHT BACK AT REGULAR ADMISSION!
IRVING BERLIN'S
White Christmas
PRESENTED THROUGH VISTAVISION MOTION PICTURE HIGH-FIDELITY
starring BING CROSBY • DANNY KAYE • ROSEMARY CLOONEY • VERA-ELLEN
Color by TECHNICOLOR

HOTEL GETTYSBURG
Will Serve An Outstanding
THANKSGIVING DINNER
$2.50
from
NOON TO 8:00 P.M.
For Table Reservations
PHONE 200

SPECIAL THANKSGIVING DAY MENU!
Soup - Juice - Fruit Cup
YOUNG ROAST TURKEY - - - - - - $2.00
ROAST ADAMS COUNTY CAPON With Cranberry Sauce and Choice of Two Vegetables - - - - $2.00
Whipped Potatoes · Candied Sweet Potatoes
Sauerkraut · Fresh Peas
Baked Corn Pudding
Salad · Relish · Coffee or Tea
Choice of One Dessert
Pumpkin or Mince Pie
Spanish Cream Pudding - Baked Apples

Oklahoma Expected To Be Acclaimed Grid Champions; Michigan State Is Second

By RIP WATSON
The Associated Press

With only one week of the season remaining, Oklahoma has a firm grip on first place among the nation's college football powerhouses today and a good chance of repeating its 1950 national championship.

The Sooners, who boast the longest major college winning streak, 28 in a row, were so far ahead in the next-to-last Associated Press poll of the season that most interest centered on the battle for second place between Michigan State and Maryland.

Oklahoma was No. 1 on the ballot of 114 of the 209 sports writers and broadcasters, piling up a total of 1,889 points. Michigan State squeezed past Maryland into second place by a bare six points, 1,689 to 1,683. Points were awarded on the usual basis of 10 for first, 9 for second, etc.

Schedules Completed

The voters apparently were more impressed by State's 33-0 rout of Marquette than by Maryland's performance in beating George Washington 19-0. Maryland, the early season leader, had been second and Michigan State third a week ago.

Both teams have concluded their seasons, although Maryland will meet Oklahoma in the Orange Bowl and State will play UCLA, No. 4, in the Rose Bowl.

Oklahoma is expected to wrap up victory No. 29 and its second perfect season in a row against so-so Oklahoma A&M Saturday. Several other members of the top 10, Notably Georgia Tech and Auburn, will be gunning for bowl bids as well as a higher spot in the rankings.

Tech, No. 9, goes against the University of Georgia and Auburn, a newcomer at No. 10, meets Alabama.

UCLA Is Fourth

UCLA, which moved past Notre Dame after a workmanlike 17-7 victory over Southern California, also has concluded its schedule. The Irish, who had to battle to pull out a 17-14 win over Iowa, get a chance to grab the No. 4 position back this week against that same Southern California club.

Ohio State, the 1954 national champion, placed sixth behind Notre Dame after winding up its operations for the year with a 17-0 victory over Michigan.

Michigan, sixth a week ago, fell to the No. 12 spot and Ohio climbed three notches from ninth.

Texas Christian held seventh place while clinching a Cotton Bowl berth with a 35-0 drubbing of Rice, while Texas A&M continued as No. 8. The Aggies wind up against Texas Thursday and TCU will finish against Southern Methodist Saturday.

The leaders with first-place votes in parentheses:

1.	Oklahoma (114)	1,889
2.	Mich. State (39)	1,689
3.	Maryland (35)	1,683
4.	UCLA (6)	1,374
5.	Notre Dame (3)	1,255
6.	Ohio State (5)	1,025
7.	TCU (3)	994
8.	Texas A& M	531
9.	Georgia Tech	369
10.	Auburn	245
	The Second 10:	
11.	Navy	219
12.	Michigan	102
13.	Pittsburgh (1)	90
14.	Miami (Fla.) (2)	79
15.	Mississippi	73
16.	Miami (Ohio)	46
17.	Stanford	29
18.	Duke	23
19.	Vanderbilt	18
20.	Syracuse	16

PROS MAY CURB FAIR CATCHES

PHILADELPHIA (AP) — Commissioner Bert Bell of the National Football League says the NFL will discuss in January a proposed change in its rules to require that a punter be less than 10 yards behind the line of scrimmage.

Bell said yesterday the purpose of the proposed change would be to encourage more punt returns—through cutting down on the number of fair catches.

At present, punters usually stand about 15 yards behind the line of scrimmage, a distance which gives them time enough to get off a booming kick and permits their linemen and ends to get down field simultaneously with the ball.

The arrival of ball and would-be tacklers at the same time has had the effect of encouraging safe catches and discouraging would-be punt returners—faced with an immediate belting from the opposing linemen.

With the 10-yard limitation in effect, kicks would have to be gotten off more hurriedly and offensive linemen would have to block longer for their kicker, enabling the opposition safety more time to catch the ball—and with less prospect of being tackled while not fully able to avoid the oncharging linemen.

Bell feels the proposed rule would encourage more punt returns—one of football's more spectacular plays —and give the facs more of what they want to see

INDUSTRIAL BOWLING

Home Friendly			
Cole	166	181	160
Cooley	141	137	129
Moser	135	174	134
Sterner	147	185	168
Clapper	147	147	190
Total	730	824	781
Barlow			
Spillinger	127	226	178
Maring	163	124	214
Durboraw	135	183	174
Sentz	182	164	172
Brennan	179	168	146
Total	786	847	884
Orrtanna			
J. Gorman	130	152	197
C. Claybaugh	133	168	169
Anzergruber	164	127	176
Blind	117	117	117
Blind	157	157	157
Total	701	721	816
Blue Parrot			
B. Bucher	143	146	176
D. Bucher	159	170	170
J. Spence	122	120	139
C. Spence	156	158	200
Wetzel	171	148	175
Total	751	742	860

AFROTC BOWLING

Squadron I		
Mitton	137	145
Fohl	114	134
King	128	
Spillinger	178	157
Black	164	132
Blind		95
Total	721	673
Detachment		
Walker	150	115
Zartman	83	104
Andrews	136	108
Blind	110	110
Blind	110	110
Total	629	597

SPORTS IN BRIEF

By THE ASSOCIATED PRESS

FOOTBALL

NEW YORK — Oklahoma remained the nation's No. 1 college team in the weekly Associated Press poll, but Michigan State ousted Maryland from second place in the rankings by a narrow margin of six points.

PULLMAN, Wash.—Al Kircher was fired as head coach at Washington State College.

LOS ANGELES—UCLA was officially designated the Pacific Coast Conference representative in the Rose Bowl against Michigan State on Jan. 2.

RACING

BALTIMORE — By Jeepers ($17.20) won the Gridiron purse at Pimlico.

BLAIK CLAIMS ARMY DEFENSE TOPS OVER NAVY

By ED CORRIGAN

WEST POINT, N.Y. (AP)—Army Football Coach Earl Blaik, who has spent almost as much time ministering to his athletes in the hospital as on the field, announced today that:

1. Army has a better defensive team than Navy.

2. He doesn't think Army will be invited to a bowl game.

3. "This has been a trying season."

Blaik leads his three-times-beaten forces to Philadelphia Saturday to play once-defeated, once-tied Navy in the 56th meeting of the service schools. Navy is a slight favorite.

Navy Is Dangerous

"I think we've got a better defensive team than Navy," said Blaik before sending his cadets through a real two-fisted workout, "and I'll be surprised if we don't show it Saturday.

"I know Navy is even more dangerous than last year (the Middies won that one 27-20) because their passing has improved, but they'll have to touch all the bases to beat us."

Right now, Army is in about as good shape as it has been all season.

"With one thing and another," said Blaik, "we never have been able to put a backfield together that we could call our own even though Pat Uebel has played well all season and Don Holeder, to my mind, has done remarkably well."

Littlestown Women's Bowling

	Won	Lost
Eagles Auxiliary	18	9
Village Chevrolet	15	12
Koons' Florist	15	12
Fissel's Grocery	13	14
Marvin's	11	16
Stites' Jewelers	9	18

Marvin's			
Selby	91	100	149
Conner	98	92	130
Olinger	108	107	140
Lindaman	139	125	149
Thoman	134	103	108
Totals	570	527	676
Koons' Florist			
Dutterer	80	112	122
Wege	84	122	103
Harner	112	104	140
Lemmon	162	125	140
Blind	100	100	100
Totals	550	565	607
Fissel's Grocery			
P. Keagy	162	128	118
N. Bixler	102	146	120
J. Koontz	97	92	107
M. Barnes	128	145	114
L. Mehring	105	122	99
Totals	594	633	558
Stites' Jewelers			
A. Stites	129	138	113
P. Motter	114	136	121
H. Jacobs	139	143	96
M. Weaver	177	154	100
Blind	100	100	100
Totals	668	680	539
Eagles Auxiliary			
D. Clapsaddle	123	117	119
J. Hood	150	157	115
H. Harrison	105	75	82
J. Sheely	90	119	115
R. Crouse	143	137	111
Totals	611	605	542
Village Chevrolet			
Jane Conover	99	145	147
B. Strine	105	117	149
P. Smith	162	103	103
M. Schwartz	112	83	112
P. Rebert	122	120	103
Totals	606	574	620

PADLOCK LITTLE LEAGUE OFFICE

WILLIAMSPORT, Pa. (AP) — A sheriff's padlock was clamped over headquarters of the Little League Baseball, Inc., today in a dispute over policies of the organization promoting baseball for youngsters.

Lycoming County Sheriff William King closed the league's offices yesterday after Carl E. Stotz, commissioner of Little League, filed a foreign attachment petition, preliminary to a $300,000 suit for breach of contract.

The prothonotary's office said it would be necessary for the league to post a bond of $130,000, representing double the amount of the bank and physical assets, before the padlock will be lifted.

Stotz said in a statement that the foreign attachment papers are preliminary to a suit for $300,000 claiming "breach of contract." He said he and volunteer field personnel "no longer have a representative voice in Little League policy decisions."

Peter J. McGovern, president of Little League, could not be reached for a statement.

Bullet Varsity Cage Roster

Name of Player	Class	Ht.	Wt.	Age	Home
Frederick P. Alleva	Sr.	5-11	180	22	Norristown, Pa.
Richard V. Anastasi	So.	5-11	170	20	West New York, N. J.
Joseph W. Bierly	Sr.	6- 3	178	21	Glen Rock, Pa.
John D. Bream	Jr.	6- 0	180	21	Gettysburg, Pa.
Frank A. Capitani	So.	5-10	170	19	Hershey, Pa.
Rudolph R. Featherstone	Sr.	5- 9	140	20	Washington, D. C.
Aruthur J. Hendley	Jr.	6- 2	190	20	Baltimore, Md.
Richard J. Hockenbury	Sr.	6- 3	195	24	Philadelphia, Pa.
Robert R. Kauffman	So.	6- 0	165	19	North Hills, Pa.
Leon M. Koppelman	Jr.	6- 1	180	20	Philadelphia, Pa.
Wallace K. Kuligowski	Jr.	6- 3	185	20	Camden, N. J.
Martin Miller	So.	6- 0	156	19	Philadelphia, Pa.
Barclay E. Sell	So.	5-11	155	19	West Lawn, Pa.
James B. Sevebeck	Sr.	6- 1	170	22	Mountainside, N. J.
Alfred L. Teti	Jr.	6- 0	155	21	Haddon Heights, N. J.
Robert W. Walsack	So.	6- 2	180	23	Newark, N. J.
William A. Ward	Jr.	6- 4	205	21	Libertytown, Md.
John C. Weaver	Sr.	5-11	173	21	Frederick, Md.

Freshman Roster

Jay Bancroft	6- 1	185	18	Haddonfield, N. J.
Arthur H. Beck	6- 0	185	19	Glenolden, Pa.
Tim S. Cousins	6- 8	185	19	Ossining, N. Y.
David R. Denman	5- 9	150	18	Maplewood, N. J.
Donald C. Emich	5-10	162	18	East Petersburg, Pa.
Frank Grzelecki	6- 4	183	18	Schenectady, N. Y.
Richard M. Hawkins	6- 0	170	18	Spring Grove, Pa.
Jack D. Hathaway	6- 0	175	19	Towson, Md.
Charles S. Hoffman	6- 4	195	18	Brooklyn, N. Y.
Walter Melnik	5-10	159	17	Collingswood, N. J.
Walter L. McGowan	6- 3	183	17	E. Lansdowne, Pa.
Harry G. Mohrman	6- 3	185	18	Williston Park, N. Y.
David C. Reiter	6- 5	190	18	Pitman, N. J.
Richard H. Smith	6- 1	170	19	Baldwin, N. Y.
Robert D. Smith	6- 2	180	18	Holtwood, Pa.
George W. Sweet	6- 5	186	19	Rose Valley, Pa.
William H. Walters	6- 1	180	18	Glenside, Pa.
Francis D. Warfel	6- 5	170	18	Lancaster, Pa.

Toppazzini Top Ice Loop Scorer

NEW YORK (AP)—Veteran Zellio Toppazzini of the league-leading Providence Reds remains the American Hockey League's leading scorer, but his two linemates have dropped to third and fourth spot.

The 25-year-old Toppazzini leads the league with 33 points on 16 goals and 17 assists. He also is the league's leading scorer in goals.

Instead of his linemates, Paul Larivee and Camille Henry following him as in previous weeks, Ken Wharram of the Bufalo Bisons, a newcomer among the leaders, is second with 30 points. Wharram has the most assists with 22.

Fred Glover of the Cleveland Barons is still on top of the penalty list with 64 minutes.

Cleveland's Roy McMeekin lowered his goaltending average and leads the league with a 3.06 mark on 49 goals permitted in 16 games.

HOCKEY AT A GLANCE

By THE ASSOCIATED PRESS

Yesterday's Results

No games in any leagues.

Today's Schedule

Eastern League

Washington at Clinton
Baltimore at Philadelphia
(No games in other leagues)

NBA AT A GLANCE

By THE ASSOCIATED PRESS

Today's Schedule

No games scheduled

Fiore Wins First After Year's Layoff

NEW YORK (AP)—After a one-year layoff, Carmine Fiore is back in business looking for a shot at some of the top welterweights.

"The rest did me a lot of good," Fiore said last night after winning a unanimous decision over sturdy Rinzy Nocero in an all-Brooklyn battle at St. Nicholas Arena.

Fiore, 26, went into drydock Oct. 29, 1954 after he was stopped by Vince Martinez on eye cuts. He meant to rest up for six months to let the cuts heal completely but the vacation stretched into a year.

At 149¾, Fiore looked in good condition. He gave pounds and youth to Nocero, 155½, but didn't fade. In additioon to his left hook, always his best punch, he showed a solid right hand.

A crowd of 1,300 paid $2,009 to see the bout. Two judges voted 6-4 and Referee Ray Miller 5-4-1, all for Fiore. The AP had it 5-4-1 for Fiore.

"NICE GUY" IS FIRED AS COACH

PULLMAN, Wash. (AP) — Alton Kircher, a "nice guy" who couldn't win, was fired as football coach at Washington State College last night after four years of trying.

He had another season to go on a $12,500-a-year contract but WSC said it is buying him out and will take its time picking a successor. He had a poor 1-7-2 record this fall.

Kircher's two chief assistants, Dale Gentry and Mike Scarry, were also let out. Dan Stavely, the freshman coach, will stay on.

"I don't know what I'll do," Kircher said. "I don't even know whether I'll stick with coaching any more."

Kircher got the job here in 1952 by popular demand when Forest Evashevski quit to go to Iowa. He was a man everybody liked but in four seasons he never had a winning team.

He came here as an assistant to Evashevski and was regarded as his chief strategist. They had a fine 7-3 record in 1951. Alone, Kircher was 4-6 for three years running, then 1-7-2.

GAGLIARDI WAS PACE-SETTER IN BULLET ATTACK

Two seniors and a sophomore were the individual statistical leaders for Gettysburg College's football team which won six and lost only two games during the past season.

Senior quarterback Frank Gagliardi, Long Branch, N J., was the total offense and passing leader with 664 yards on 94 plays. He picked up 499 yards passing, completing 30 of 52. Gagliardi, forced to miss the final two games of the season because of two broken ribs, scored three touchdowns and passed for five.

The Bullets' top rushing leader was sopohomore fullback Frank Capitani, Hershey, who ripped off 524 yards in 70 carries for an average of 7.7 yards per carry. Capitani also led the club in scoring with 54 points. No. 2 man in rushing was senior halfback Bruce Pieper, Union City, with a net gain of 353 yards on 56 tries for a 6.3 average. Pieper was first in pass-receiving with eight catches good for 140 yards, and runner-up in scoring with 42 points.

As a team, Gettysburg piled up 1,896 yards rushing in eight games and another 724 passing for a total offense of 2,620 yards in 429 plays. The Bullets scored a total of 239 points while holding the enemy to 104. On defense, paced by all-state center Sheldon Yingst, Gettysburg limited the opposition to 1,001 yards on the ground and 572 passing for a total offense of 1,573 yards.

Bicycle experts estimate there are 23 million people using bicycles in the United States.

SHERMAN'S
20 YORK STREET GETTYSBURG, PA.

HUNTERS' HEADQUARTERS

Largest Selection of Duck and Wool Hunting Outfits . . . From Socks to Coats

AT PRICES THAT CANNOT BE MATCHED ANYWHERE!

WOOL Hunting Socks

Winter-Weight UNDERWEAR In Cotton and Wool

"SUPER THERMO-PLY ONEIDA"
Thick insulating Thermo-Ply layer covers entire vamp, tongue to above ankle. Rubber lined with full length cushion insole and thick felt middlesole. Steel shank and cleated sole.

BALL-BAND

DRY-BAK (Since 1900) WOOLEN CLOTHES ARE RIGHT for WORK or PLAY!

They look the part . . . clean, simple lines . . . rugged construction . . . long-lasting, rich, warm, water-repellent plaid fabrics that can "take it" when the going's rough and ready, or help you take your ease with comfort. Once you wear Dry-bak Woolen Clothes you'll want no others for heavy duty wear.

Dry-Bak All-Wool Coats $14.75 to $18.95

DRY-BAK WOOLEN BREECHES
Lace or Knit Bottom At Lowest Price Yet $9.75

Hunting Caps ..... $1.00 and $1.50
Duck Hunting Coats $6.95
Duck Pants & Breeches $4.95
Rubber Boots As Low As $6.95

SHERMAN'S
20 YORK STREET GETTYSBURG, PA.

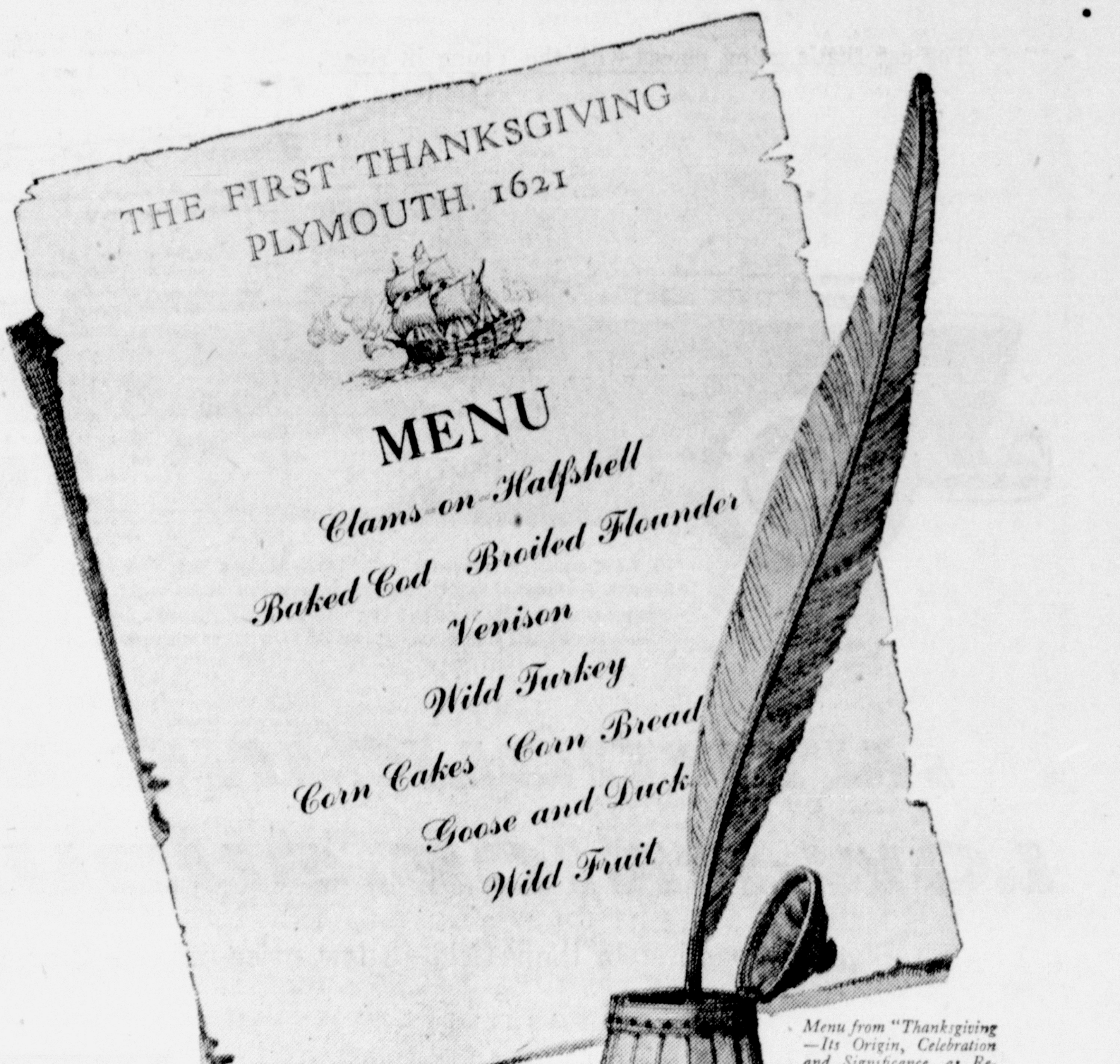

Menu from "Thanksgiving—Its Origin, Celebration and Significance, as Related in Prose and Verse." —as edited by Robert Haven Schauffler.

Imagine! all this, and delicious Gunther, too!

Gunther Premium Dry Beer

© 1955 Gunther Brewing Company, Baltimore, Md.

Get in the Golden Mood with Gunther

Leader's Tax Proposal Gives Revenue Dept. Broad Powers

By LEONARD A. UNGER

HARRISBURG (AP)—The Leader administrations proposal for a 3½ per cent manufacturers' excise tax would give the state Revenue Department the broadest powers possible in collecting the tax.

Only the sketchiest limitations are placed on the department in determining the goods to be taxed, at what state of manufacture a product is subject to the levy and the specific nature of allowable exemptions.

The legislation, ready for introduction by Rep. Readinger (D - Berks), imposes the tax effective Jan. 1 but leaves the details to the department in a section which says in part:

"Any Matter Or Thing"

"The department is hereby. . . authorized and empowered to prescribe. . . rules and regulations relating to any matter or thing pertaining to the administration and enforcement of the provisions of this act. . ."

For example, the only exemption is on food and food products. It would be up to the department to say if candy is a food product or whether ice cream falls or does not fall in that category.

Although goods ultimately sold to the federal government or the commonwealth are exempt, there is nothing to provide for such an exemption to cities, boroughs, townships or school districts.

Raw Materials

Raw materials and partly finished goods would not be taxable. The department would have to adopt a regulation which would specifically say what would happen if:

1. A radio tube firm manufactured tubes for use in new radio sets assembled by another firm, and

2. The same manufacturer made and sold tubes for the replacement market.

Questions Raised

Is a radio tube considered a finished product or is it only a partly manufactured product if it is intended for a brand new radio set? The same question could be asked about a tire for an automobile or a motor for a clothes washer.

In essence, the measure intends that a manufacturer in Pennsylvania shall pay the 3½ per cent rate on his output ultimately consumed in the state.

Nothing in the measure apparently answers the question of what the manufacturer would do in a case like this:

A Harrisburg toy manufacturer sells 1,000 sleds to a distributor in Philadelphia. The distributor sells half of the sleds in Pennsylvania and the others in New Jersey and Delaware.

Does the manufacturer pay the 3½ per cent on all 1,000 sleds since all went to a Pennsylvania distributor?

The answers may come out in full-scale debate on the measure in the Legislature. But they will have to be given by the department or the courts eventually.

On goods brought in from out of the state, the first person to import the products would have to pay the tax whether he be a wholesaler or a retailer.

Out-Of-State Purchase

An out-of-state purchase by the ultimate consumer would require him to pay the 3½ per cent levy for the privilege of "using, storing and consuming the product within the state.

Under the bill, every manufacturer wholesaler or retailer in Pennsylvania would have to apply for a state license by next Jan. 31 to do business in the commonwealth. Failure to do so would be penalized by up to a $1,000 fine and a year in jail.

Returns to the Revenue Department would have to be made monthly. Taxes would have to be returned to the state in the month succeeding the month they were collected.

Each manufacturer, wholesaler and retailer then would have to file an annual return by Jan. 31 yearly.

Complaints on tax collections would be appealable to the state Board of Finance Revenue which would have to act on them within 6 months.

Further appeals then could be made to the Dauphin County Court.

Failure to pay taxes could result in liens being imposed on the firm with further penalties ranging from 5 per cent to 50 per cent depending on the severity of the ofense.

An attempt to actually evade or defeat the tax would be subject to a double tax liability.

The department would be allowed to look into a firm's books at any time. Department employes, however, would be subject to a $1,000 fine and a year in jail if they made an unauthorized disclosure of confidential information.

Wood has been found to be a good insulating material because it is composed of many cells containing dead air spaces which retard the passage of heat and cold.

NSC Meets At Camp David

The National Security Council held its first session in the above cottage, "Laurel Lodge" at Camp David, a presidential retreat near Thurmont, Md., Monday afternoon. It was the first session of the NSC President Eisenhower attended since he was stricken September 24. (AP photo)

PRIZE WINNERS AT EVANS' FOOD STORE
13TH ANNIVERSARY, AWARDED FRIDAY NIGHT:

FOOD BASKETS

No. 10109 Eugene Deshong — No. 10107 Stuart Bloom
No. 10218 Anna Wilkins — No. 10070 Jessie Easterday
No. 10239 Francis Groft — No. 10197 John Herring

FOOD BASKETS SATURDAY NIGHT

No. 10037 Mrs. S. G. Kuhn — No. 10135 Peggy Heflin
No. 10428 Chas. Keiser — No. 10105 John Becker
No. 10132 Danna Greenewalt — No. 10144 Thomas Yoder
No. 10174 Ruth Bayer
No. 10187 (Ham) Mrs. Hitt — No. 10099 (Set Glasses) Bessie Lutz

HALF GALLONS ICE CREAM

No. 10285 Margaret Ann Shultz
No. 10406 Maude Weddle — No. 10332 Ruth Bayer
No. 10093 Mrs. Foth — No. 10382 Margaret Culp
No. 10359 Betty Wheeler

Many thanks to everyone who attended our Anniversary Sale. We want you to know that we appreciated your patronage and look forward to serving you in the future.

Sincerely Yours,

MR. AND MRS PAUL L. EVANS

EVANS' FOOD STORE
246 York St. Telephone 327
Gettysburg, Pa.
FREE DELIVERY

GOVERNOR URGES TAX ADOPTION; ACCOMMODATION

HARRISBURG (AP)—Gov. Leader urged the General Assembly Monday to pass a 3½ per cent manufacturers excise tax so that the state "may proceed to carry out our basic obligations to the people of Pennsylvania."

The governor, in a special message sent to the House and Senate described the proposed levy as "neither an income tax nor a retail sales tax."

With exemptions only for food, he said that tax would yield 420 million dollars for a 16-month period.

Income Tax Best

Leader said he believed, "just as strongly as ever, that an income tax, adjusted in some manner to ability to pay, is the best tax structure for the commonwealth and its people."

He noted that the Republican-controlled Senate, which defeated his classified income tax, "believes otherwise, and has been committed to a tax on retail sales."

"To my mind," Leader said, "the proposed manufacturers' excise tax is acceptable only as a recognition of political and legislative realities. It would not be a tax program I would advocate or accept if the Democratic party had a majority in both House and Senate. Since we do not have a majority in the Senate, we must find a point of mutual accommodation with the Republican majority. This appears to be it."

AIRMAN MARRIED

WASHINGTON (AP) — Maj. William H. Baumer, one of 11 U. S. airmen freed last summer after 2½ years as a prisoner of the Chinese Reds, was married Monday to Elizabeth G. Woodland, Milton, Pa.

The bald eagle is more abundant in Alaska than in other portions of the United States.

URGE PAY BOOSTS

HARRISBURG (AP) — The state Employes Council (AFL) has again urged the General Assembly to increase salaries of 50,000 state employes by $500 a year.

A resolution adopted at the close of the group's convention Sunday urged the Legislature "to give consideration to the Council's request for the pay increase."

Reuben H. Miller, Harrisburg, was elected president; Donald Peters, Belefonte, and Robert Thomas, vice presidents; Leo Coleman, Wayne, secretary; and Jack Henry, Warren, treasurer.

APPEAL REFUSED

TRENTON, N. J. (AP) — The New Jersey Supreme Court Monday turned down mass slayer Ernest Ingenito's last attempt to avoid trial on four murder indictments hanging over him since a wild shooting spree five years ago.

Ingenito shot to death five of his wife's relatives in the scrublands of Piney Hollow near Vineland November 17, 1950, and wounded four others.

Truck Drenches Weeds Minus Weed-Killer

ALLENTOWN, Pa. (AP) — Ralph Muthardt's farm has well-watered weeds. When a few thistles peeked through the grass in one of his hay fields he started his tank truck, dousing the weeds thoroughly.

Several thousand gallons later he discovered he had failed to add weed killer to the water.

WANTS 'EM OLD

NORFOLK, Va. (AP) — J. L. Strole Jr., is a collector of antique outboard motors. Among his prized possessions is a 1907 model Waterman, found in a junk heap. He traded two recent model motors for it, the junkman gleefully accepting.

The car that's going places with the Young in Heart

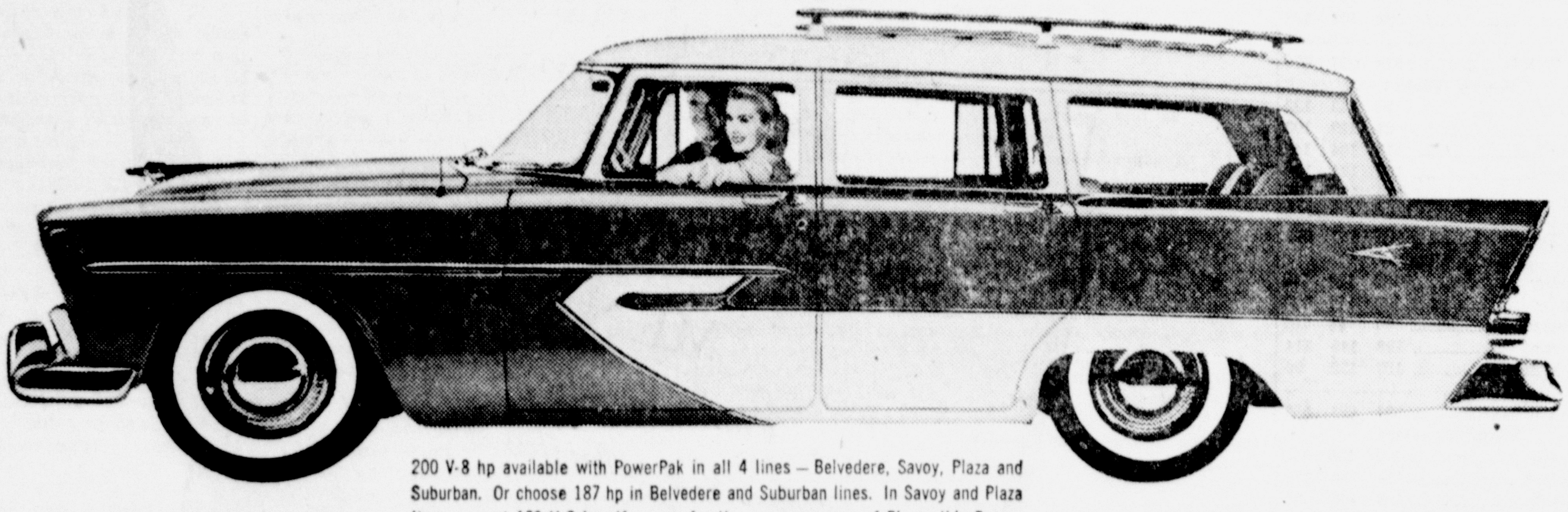

200 V-8 hp available with PowerPak in all 4 lines — Belvedere, Savoy, Plaza and Suburban. Or choose 187 hp in Belvedere and Suburban lines. In Savoy and Plaza lines you get 180 V-8 hp. If you prefer the super-economy of Plymouth's PowerFlow 6 — also available in all 4 lines — you get 125 hp, or 131 hp with PowerPak.

INTRODUCING 8 NEW
LOW-PRICE SUBURBANS

Biggest, roomiest in their field—3 low price-ranges—2 or 4 doors—V-8 or 6

Announcing a complete new line-up of Plymouth Suburban station wagons! All with All-new Aerodynamic Styling, magical Push-Button Driving, and a new Hy-Fire V-8 plus 90-90 Turbo-Torque to give you Top Thrust at Take-Off. Take your pick:

Big New 4-door Sport Suburbans. These are the most luxurious Suburbans in Plymouth history! Luggage rack is standard equipment. 6 or 8 passengers. V-8 or 6.

Big New 2-door and 4-door Custom Suburbans. Another brand-new line of jet-inspired beauties. 6 or 8 passengers. V-8 or 6.

Big New 2-door De Luxe Suburbans. A perfect combination of clean-lined glamour and famous Plymouth economy! 6 passengers. V-8 or 6.

SEE YOUR DEALER TODAY AND SEE WHICH PLYMOUTH SUBURBAN BEST SUITS YOUR FAMILY'S NEEDS!

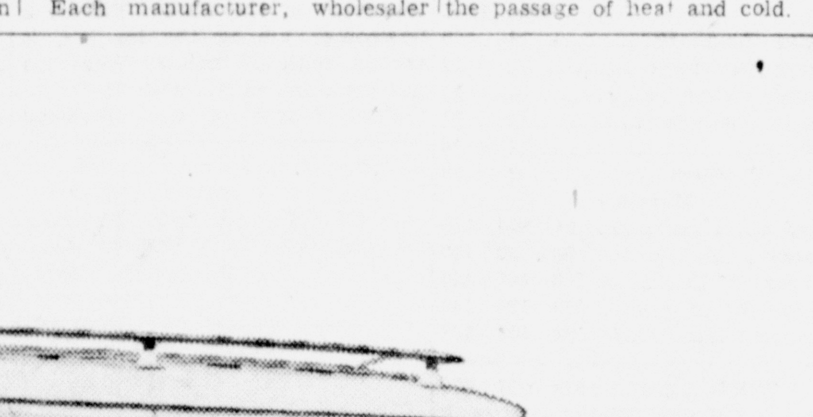

FIRST LOW-PRICE CAR WITH MAGIC PUSH-BUTTON DRIVING

With a finger-tip touch on a button, you select your driving range. As easy as flicking a light switch! Then Plymouth's fully automatic PowerFlite—world's smoothest transmission—takes over. It's the *ultimate* in driving ease.

All-new Aerodynamic **PLYMOUTH '56**

PDG

F and T Restaurant
24 York St. Gettysburg, Pa.
SEA FOOD PLATTERS
FRIED CHICKEN
SPAGHETTI DINNERS
STEAKS - CHOPS
PRICES AND FOOD RIGHT
BEER TO CARRY OUT

PETERS FUNERAL HOME
Gettysburg, Pa.
321 Carlisle St. Phone 1120

Sink Top SHOT?

Been putting off the problem of a worn-out sink top while it gets worse and worse? Let us build you a factory approved sink top of gleaming new Formica. We carry a large selection of Formica colors and patterns. Custom jobs to fit your kitchen. No fuss, no muss. Tops are built-in our large modern shop. Installation requires only one day.

L. J. & F. M. KAMPEL & SON
DILLSBURG, PA.
Phone 3221

Beauty Bonded FORMICA Pays in Performance
Guaranteed by Good Housekeeping

OPPORTUNITY

is at times an illusive thing . . . hard to recognize!

We are presenting the finest opportunity available in this community right now! . . . an opportunity for you to make an unusually high and unlimited income, and work in your home community.

We need two men 21-50 years of age. High school education. Prefer some selling experience, not necessarily automotive. We will train you to sell on finest possible pay plan using our fine, modern facilities.

See Mr. Council, 7 - 9 p.m. Tuesday, Wednesday or Friday this week or 10 a.m. to 8 p.m., Saturday.

GETTYSBURG MOTORS, INC.
6TH AND YORK STS.
GETTYSBURG, PA.

WIND-O-RAMA
The Greatest Name in Storm Windows

A Price Surprise for the Quality Wise

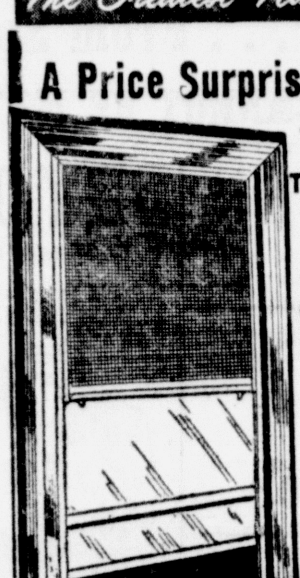

Time to get Ready for Winter
Time to Save Meney On These

TRIPLE ACTION

Self Storing Aluminum Comb.
STORM to SCREEN WINDOWS

3 INSERTS-2 GLASS
1 SCREEN & FRAME

NO MONEY DOWN
First Paymt. 1956
optional

LOW AS $1.25 WEEK

$7.75
Regular VALUE $21.75
or more windows
Call today for a Free Demonstration

GETTYSBURG 1265-X

GENTLEMEN: I am interested in a FREE DEMONSTRATION of WIND-O-RAMA storm windows—no obligation.
NAME
ADDRESS
CITY STATE

WIND-O-RAMA Corp.
116 S. 2nd Street
Harrisburg, Pa.

MAJOR, SHORT OF CASH, IS TRIED BEFORE MARTIAL

FT. MEADE, Md. (AP)—An Army sergeant testified yesterday he once loaned $150 to Maj. John N. Scioli, former executive oficer of Ft. Ritchie, Md., but that the loan in no way affected his respect for the oficer.

Scioli, 34-year-old Philadelphian, went on trial before a general court martial. He is charged with violating two articles of the Uniform Code of Military Justice, one of them having to do with conduct unbecoming an officer and the other applying to conduct prejudicial to good order and iscipline in the military service.

Several of the nine specifications allege that he borrowed money from enlisted men under his command.

Hear Court Martial

A board composed of one colonel, five lieutenant colonels and one major is hearing the court martial at 2nd Army headquarters here.

M. Sgt. Peter J. Telli said he loaned the major the $150 on May 19, 1954, while he was stationed at Ritchie. He said Scioli "returned a loan 10 months later."

On cross-examination, Telli said he had the same respect then that he now has for the major and would have no regrets about working under him again.

Specialist 3.C. Edwin E. Scott, chauffeur for Scioli for about five months, said he and the major made two trips to Walter Reed Medical Center near Washington.

Uses Travel Vouchers

Scott testified he had travel vouchers made out to cover his own expenses and was told by M. Sgt. Odell Bowling to give the money to him on Maj. Scioli's orders. Under cross-examination, Scott acknowledged that the major had advanced him some money for expenses.

He said he couldn't remember whether it was for more or less than the expense vouchers—one of which was for about $10 and one for about $11.

Bowling testified he loaned Scioli $250 which he got through an Army emergency relief loan on May 14, 1954. As of now, the sergeant said, Maj. Scioli has repaid him $10.

$100 Loan

The prosecution read a deposition from Sgt. 1. C. Kenneth E. Warren, in which he stated he had loaned Scioli $100 in the spring of 1954.

The deposition said the major had paid back the money eight months later.

The court martial continues today.

Public Drives Pike Extension Tomorrow

PLYMOUTH MEETING, Pa. (AP)—The first 37 miles of the northeastern extension of the Pennsylvania Turnpike are to be opened to the public tomorrow.

The extension runs from Plymouth Meeting to the Lehigh Valley interchange near Allentown with an intermidiary interchange at Lansdale. No formal dedication or opening ceremonies are planned.

Tlaffic over the 37-mile section is scheduled to begin at 9:30 a.m. A temporary maximum speed of 50 miles an hour has been set.

The entire extension will end at a point north of Scranton and will lengthen the turnpike to 470 miles. It is scheduled for completion next fall.

Estimated cost of the extension is 320 million dollars. It will have eight interchanges in all when completed.

House Votes Farm Researching Funds

HARRISBURG (AP) — The House yesterday voted half a million dollars for agricultural research at the Pennsylvania State University during the current two-year fiscal period.

A vote of 196-0 sent the appropriation measure to the Senate without debate.

The research would be conducted at the university's agricultural experiment station. Two hundred thousand dollars would go for research in animal husbandry and $150,000 for research in both dairy science and poultry husbandry.

The money would pay for equipmtnt, laboratory supplies, wages, buildings, livestock and animals or any other necessary item in conducting "basic or fundamental research."

Sponsors of the measure are Reps. Snider (D-Fayette) and Donner (D-Carbon).

PRR TO BUILD FREIGHT CARS

WASHINGTON (AP) — Rep. Van Zandt (R-Pa) said yesterday that four applications by the Pennsylvania Railroad for a $103,842,000 amotization of new freight cars had been approved by the Office of Defense Mobilization.

The action will permit the company to amortize 85 per cent of the cars in five years, Van Zandt said. The normal period is about 20 years.

Van Zandt said the four applications involved construction of 13,200 freight cars—10,300 of them at the railroad's Altoona, Pa., shop. The remainder also will be built in Pennsylvania.

Van Zandt said he was "happy and encouraged" that ODM's action will mean increased employment in the area of Altoona, one of the nation's critical unemployment areas.

A railroad spokesman at Philadelphia said some of the 10,300 freight cars to be built at Altoona included orders made earlier this year.

Paint will often blister when it is applied to damp materials.

Breyers QUALITY makes only
one brand
one grade
of ice cream-
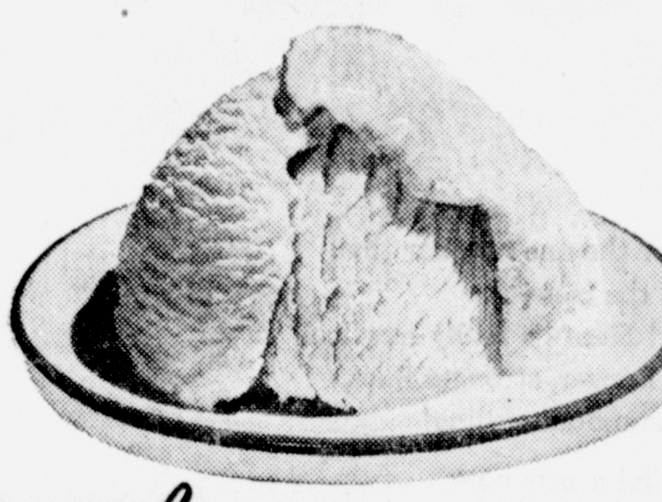
the finest you can buy!

Take the family out for
FULL COURSE
Thanksgiving Dinner
SERVING NOON UNTIL 9 P.M.
Choice of
Full Course
TURKEY
or
COUNTRY HAM DINNER $1.50

Also Serving Short Orders
LEE MEADE INN
and COCKTAIL LOUNGE
Mr. and Mrs. L. C. Weyant, Prop. Phone 1118
South on Route 15, 2½ Miles From Lincoln Square In Gettysburg

SAVINGS

HOME-GROWN TURKEYS READY FOR THE OVEN
HEN TURKEYS 65c lb. HEAVY TOM TURKEYS 57c lb.
ROASTING CHICKENS lb. 59c
PRIME CUT RIB ROAST 7 in cut lb. 59c
CHOICE CUTS SIRLOIN STEAK lb. 75c
Libby's or Leadway FANCY PUMPKINS 2 large cans 33c
Leadway Cranberry Sauce 2 large cans 29c
Corn Country Sweet Cream BUTTER lb. 69c
Crosse and Blackwell PUDDINGS PLUM • DATE • FIG • 49c ea.
HARD SAUCE jar 49c
Blue Ribbon OLEO 2 lbs. 47c
KELLEY'S SWEET POTATOES Vacuum Packed can 23c
Diamond Budded English WALNUTS pound bag 53c
MIXED NUTS lb. 53c
GOLDEN FLUFFO Special 30c off Deal 3 pound can 59c
Tender Green Beans 2 lbs. for 35c
Cape Cod Cranberries lb. box 29c
Jersey Sweet Potatoes 3 lbs. for 25c
JACOBS BROTHERS
LINCOLN SQUARE PHONES 84 AND 160-Y GETTYSBURG
MEMBER OF COMMUNITY PURE FOOD STORES
Member Gettysburg Retail Merchants Association
YES, WE DELIVER

NO WONDER THE BIG MOVE IS TO THE BIG M

Top: Mercury's lowest-cost Custom hardtop coupe. Middle: The popular Monterey hardtop. Bottom: The highest-styled, highest-powered (225-hp) Montclair hardtop.

New fleet of low-silhouette hardtops. This year the thrilling, road-hugging beauty made famous by the Mercury Montclair hardtop is available also in the Monterey and Custom series! Now you can surely fit the stunning good looks of these low-lined beauties into your budget. Each gives you amazing new pickup and passing power—with great, new 225-horsepower* SAFETY-SURGE V-8 engine. There's more—much more! A whole new group of Safety-Engineered features! The field's widest choice of power features! And there's a host of exciting new styling ideas! So don't miss seeing THE BIG MERCURY for 1956
LMDA
*In Montclairs and Montereys with optional Merc-O-Matic Drive.
DAVE OYLER MOTORS
STEINWEHR AVENUE PHONE 757 GETTYSBURG, PA.

DEMS JUBILANT ON TEST VOTE FOR NEW TAXES

HARRISBURG (AP)—House Democrats, jubilant after a victorious test vote, clung to a rigid timetable today calling for pre-Thanksgiving Day passage of the 3½ per cent manufacturers' excise tax.

Rep. Readinger, House Democratic floor leader, said debate on the measure during the day will be followed by a final vote at a special midnight session tonight.

"I fully expect the bill will be in the hands of the Senate before Thanksgiving Day," he told a newsman. "Then it will be up to the Senate to meet its obligation on a tax program."

Gov. Leader formally asked the Legislature to adopt the 420 million dollar impost applying to all manufactured items except food and raw materials and parts intended for a finished product.

Describing his proposed levy as "neither an income tax nor a retail sales tax," Leader said yesterday in a special message:

"I will approve it, if adopted by the Legislature, as a second-best to the income tax which I prefer. Perhaps it would be more accurate to describe it as the least undesirable of the taxes open to us."

But his timetable to pass the bill in three days, the least allowed by the constitution, drew charges of "dictatorship" from the Republicans.

Rep. Smith, House Republican floor leader, said it was Leader's intent to send the bill to the GOP-controlled Senate before grassroots sentiment develops against it.

Labeled "Boss"

"The governor has the mind of the political boss of old when he dictates to you—when he tells you what to do like today . . . no matter how young and meek he looks on television he is getting the mind of a boss politician when he dictates like this," said Smith.

Readinger replied that it was "unfortunate" the House could not meet on Thursday, a holiday, and then declared:

"If the public thinks ill of this House for taking firm steps to pass a tax program—then the public is mistaken."

The House then went into a test vote—the Democrats winning it, 110-83—to suspend House rules which would have prohibited any floor action for a full day after the House Ways and Means Committee approved the bill yesterday.

No sooner had the gavel fallen on this roll call than the Republican minority called for a vote on the huge 566 million dollar school appropriation bill including 31 million dollars for an extra teacher salary boost.

The vote was unanimously approved and the measure went back to the Senate for concurrence in a host of changes. When that bill becomes law the bottleneck will be broken on providing state aid to school districts.

In the Senate, a proposal for a constitutional amendment to allow annual sessions of the Legislature was passed finally 35-7. It went to the House.

The Senate measure, limiting the session in even-numbered years to action on finances, would have to be approved again by the 1957 Legislature before reaching vote by the people.

Scarcity of writing material in ancient and medieval times often led to erasure or scraping off of one text and use of the material for another text, with the result that it is sometimes possible to read important older documents under more modern writing.

SOVIET ADMIRAL — This bemedaled sailor is Admiral A. G. Golovko, Soviet Baltic Fleet commander, at Portsmouth, England, during visit of Soviet naval squadron.

DEATHS

By THE ASSOCIATED PRESS

BLOOMINGTON, Ind.—Dr. William Lowe Bryan, 95, president of Indiana University from 1902-1937, who attained distinction as a scientist, religious leader and author. Born near Bloomington. Died yesterday.

ST. PETERSBURG, Fla.—Aaron Jefferson Levy, 74, who had a long and stormy career as a New York State Supreme Court justice, serving from 1924 until his retirement in 1951. Died yesterday.

NEW YORK—Gilbert Bundy, 44, a cartoonist and illustrator, who for many years contributed cartoons to Esquire magazine. Died yesterday.

STOVE SHOOTS MAN

LOUISVILLE, Ky. (AP)—A kitchen stove shot Leroy Carter in the leg yesterday.

Some bullets from a nearby container fell in the stove and were discharged when Carter, 55, fired it up.

An insane person may be cured of his disease, but a mentally deficient person's intelligence cannot be increased.

At 68, William Henry Harrison was the oldest U.S. President.

ECONOMIC AID RACE BEGINS IN 'NEUTRAL' INDIA

By JAMES MARLOW
Associated Press News Analyst

WASHINGTON (AP) — The United States, which has helped India economically to the tune of almost 500 million dollars in the past six years, apparently was set to coast a bit when—the Russians stepped in.

Now this country may have to open its pocketbook a little wider. Russia's Premier Bulganin and Communist party chief Khrushchev, now visiting India, have offered to 'share" Russian experience in atomic energy, industry and electric power.

India, with a population of more than 350 million, is the largest non-Communist country in Asia. Like Communist Yugoslavia in Europe, India claims to be 'neutral" in the power struggle between the West and Russia.

Watch Two Sides

Both sides in that cold war want the friendship of the Indians and the Yugoslavs. Both countries are in a position — because their friendship is so valuable — to watch the two sides bid against each other with help, actual or promised.

Between 1949 and last June 30 —a six-year period — this country has helped India with 479 million dollars in grants and loans. Of that total about 275 millions was in technical assistance and other economic aid.

The Indians also got a 190-million dollar loan to buy American wheat.

The only important economic agreement between Russia and India so far was made last February when the Soviets arranged to give the Indians a loan of 190 million dollars to build a one-million-ton steel mill.

Recently Communist Czechoslovakia offered to build another one-million-ton steel mill at a cost of 210 million dollars. The British had been studying a proposal to build such a plant when the Czechs made their bid.

Many important Indians, reportedly, do not think the Russians can give much economic assistance since they have quite a problem putting their own economy on a solid basis. That thinking may be wrong. The Russian dictatorship, where and when it thinks necessary for its long-range purposes, can skimp at home to send abroad.

Excess Baggage Merchant's Problem

MIAMI, Fla. (AP) — Antonio Galli, a merchant from Sao Paulo, Brazil, doesn't travel light.

When he checked into the Miami airport for a flight to Buenos Aires, he had 13 pieces of luggage weighing 862 pounds. The excess baggage charge was $2,240, more than four times the cost of his ticket.

UNPLANNED PROPHECY

ATHENS, Greece (AP) — Porter Antony Byzos, 26 was carrying a heavy oak coffin down the street. A neighbor asked him whom it was for.

"For me," he quipped.

A few minutes later he slipped, fell and was crushed by the weight of the coffin.

VOTED SEWAGE FUND

HARRISBURG (AP) — The House voted unanimously last night to appropriate $15,000 as the state's share for improvements to the sewage disposal system at Bloomsburg State Teachers College. The bill, sponsored by Reps. Strausser (R-Columbia) and Whitenight (D-Montour), now goes to the Senate.

ADVERTISE IN THE TIMES

The big news in the low price field is the big new Studebaker!

Make way today for the one new car that stands out from all the rest—the *big new* Studebaker! Here's a really new look in the low price field. Longer, stronger lines, greater roominess, standout styling!

And more! You'll find a new note of craftsmanship in the deft tailoring of bigger, sound-conditioned interiors, in the easy *precision* with which the doors click shut . . . all through the widest choice ever offered in its field!

Five great new series! Sixteen fabulous new Studebakers—with rich, color-keyed interiors within smartest two-tone exteriors—each a living, vibrant example of *craftsmanship with a flair!*

The Studebaker President Classic—longest, roomiest sedan in its field—210 hp.

Craftsmanship with a flair

... makes Studebaker the STANDOUT CAR in the low price field!

A flair for Beauty! Outside, the sculptured-steel look. Inside, handsome sound-conditioned ceilings. A smart new instrument panel with Cyclops Eye speedometer!

A flair for Go! Surging Take-off Torque in three great new Sweepstakes engines. Plus new Flightomatic—smoothest, fastest-starting automatic drive known!

A flair for Safety! Lowest center of gravity, with Pyramid Design. Exclusive oversize Safety-action brakes. Safe-lock door latches. Optional seat belts.

A flair for Savings! Same budget-minded design and economy engineering that won first place consistently for Studebaker in Mobilgas Economy Runs!

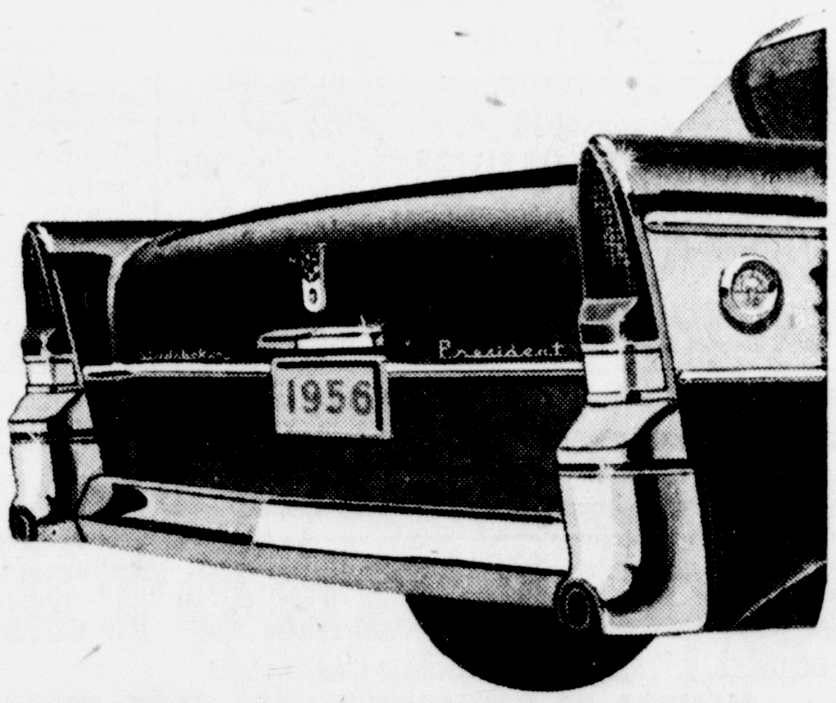

STUDEBAKER... Division of Studebaker-Packard Corporation
WHERE PRIDE OF WORKMANSHIP STILL COMES FIRST!

C. W. EPLEY GARAGE **102 Chambersburg St., Gettysburg, Pa.**

PITTSBURGH IS NAMED TO PLAY IN SUGAR BOWL

NEW ORLEANS (AP)—Pittsburgh, shunted from football bowls for 19 years, will flaunt its revitalized power in the 1956 Sugar Bowl Jan. 2.

Pitt, ranked No 13 in the nation by this week's Associated Press poll, has a 7-3 record. Defeats have been at the hands of top-ranking teams.

Fred Digby, general manager of the Sugar Bowl Committee, announced Pitt's selection today. He said the Panthers opponents will be either Georgia Tech, Auburn, Vanderbilt or Mississippi.

That will be decided, he said, after the four Southeastern Conference teams play their final games Saturday.

If Pitt's substitute fullback Bob Grier is sent into the game by Coach Johnny Michelosen, he will be the first Negro to play in the Sugar Bowl.

"Without Conditions"

Digby said the invitation to Pitt was made "without conditions." He said Pitt may play Grier and may sell tickets to Negroes if it wants to.

The Panthers closed their season last Saturday with a convincing 20-0 victory over Penn State. Pitt conquerors include Oklahoma, No. 1 team in the nation, Navy, No. 11, and Miami of Florida, No. 14.

Pitt's victims have been California, Syracuse, Nebraska, Duke, Virginia, West Virginia and Penn State. The 26-7 victory over Duke came a week after the Blue Devils upset Ohio State the Big Ten champions. Pitt's 26-7 victory over West Virginia knocked the team out of the undefeated class and the Sugar Bowl picture.

In its last bowl appearance, Pitt routed Washington 21-0 in the 1937 Rose Bowl.

Until this year it has not been able to build another powerhouse. This year's 7-3 mark is Pitt's best since 1938, when the Panthers won eight and lost two.

Pitt began its resurgence in recent years under Lowell (Red) Dawson, who resigned last season because of illness.

Michelosen mainly uses the split-T offense although the traditional Pitt single wing pops up frequently.

HOUSE MAKES HIM LATE

INDIANAPOLIS (AP) — Homer Mitchell was late for work. A four-room house being moved blocked his driveway.

President Greets Dulles At Camp David

Emmitsburg

Overseer Harry Swomley presided in the absence of the master at the regular meeting of the Emmitsburg Grange held on Wednesday night in the public school with 22 members attending.

The club charter was draped in loving memory of the late B. David Martin.

It was unanimously voted the group would enter the Community Service Contest for 1956, sponsored by the Sears, Roebuck Foundation.

A Thanksgiving program was presented by the lecturer, Rachel Emrich, as follows: Opening song, "Praise God From Whom All Blessings Flow"; the First Thanksgiving, Margo Emrich; quartette, "Come Ye Thankful People Come," George Martin, Loy Hess, Harry Swomley, Norman Shriver, with Mrs. Hess furnishing the piano accompaniment; reading, "Thanksgiving," Edwin Gartrell; reading, "When Day Is Done," Clara Harner; roll call, "What I Am Most Thankful For"; tableau, "My Faith Looks Up To Thee," Carol Emrich and Becky Gartrell; "Today I Give Thanks" by the chaplain, Loy Hess.

The meeting closed with refreshments served by the hostess to the adult and Juvenile Granges. At the next meeting, Dec. 7, the Thurmont Cooperative will present a poultry exhibit. Tickets to the Pomona banquet at Walkersville, Nov. 30, are on sale with the secretary.

Vice President Philip B. Sharpe presided at the regular meeting of the Emmitsburg Lions Club Monday evening at the Lutheran parish house. One guest, William A. Frailey was present.

The club donated $5 to the TB Christmas Seal Drive and $5 to the Frederick Lions Club toward the purchase of an eyesight corrective apparatus for use in the county schools in the near future. The Frederick club is making a drive for funds for the purchase of the equipment and held a benefit minstrel show Wednesday and Thursday of this week.

Lion Philip B. Sharpe gave a brief report of the business transacted this year by the Emmitsburg Civic Assn., of which he is president.

Secretary-treasurer Robert E. Daugherty, general chairman of the Charter and Ladies' Night committee which will be held on Nov. 28, announced that speakers and entertainment had been provided and that the event would be held in the Lutheran parish hall. Lion Herbert Roger gave a report on the financial status of the horse show.

The Emmitsburg Union Thanksgiving Service will be held in the Methodist Church on Thanksgiving Day at 10 a.m. The Rev. Gideon Galambos, pastor of the Presbyterian Church, will deliver the sermon.

The Methodist Youth Fellowship of the Thurmont Methodist Church Circuit met at Tom's Creek Church last Sunday evening. The program began with the singing of choruses, followed by a discussion on the subject, "Christian Young People Look at Dating."

During the business meeting the group made plans for a special Thanksgiving service on Sunday, Nov. 27, at 7:30 p.m. This service, to be held in the Emmitsburg Methodist Church, will be conducted completely by the young people. Parents and friends are cordially invited to attend.

Everyone is asked to bring used clothing to this service, as the Methodist Church Youth Fellowship of the Baltimore and Washington Conferences are planning a clothes drive in conjunction with the Goodwill Industries. The clothes bags will be packed emmediately following the service.

The next regular meeting will be held at the Thurmont Church on Dec. 11 at 7:30 p.m. when Mrs. Earl Davis will present a chalk talk. The group also voted for a Christmas social in place of the Watch Night Service. Carl Crist was named chairman of the party and the date will be set at a later meeting.

Effective January 3 the Chesapeake and Potomac Telephone Company of Baltimore City will change the name of its company to the Chesapeake and Potomac Company of Maryland, it was announced this week.

Miss Theodora Rybikowsky, daughter of Mrs. Regina Rybikowsky, was one of a class of 50 students to receive her nurse's cap at the capping exercises at Mercy Hospital. The ceremonies were held last Thursday, Nov. 10, in the hospital chapel.

A calendar of coming events in the Emmitsburg community: Chamber of Commerce meets Monday, Nov. 21; Woman's Club meeting, Dec. 22; Legion Post and Auxiliary, Dec. 16; VFW Post meeting Dec. 7; VFW Auxiliary meeting, Dec. 1; Woman's Club card party, Dec. 1; VFW Christmas party, Dec. 15; St. Joseph's Sodality food and rummage sale, fire hall, Dec. 3.

Mississippi has 3,741 miles of railroad.

House Okays 95 G's For Farm School

HARRISBURG (AP) — The House yesterday approved and sent to the Senate a $95,000 appropriation for two projects at the Sleighton Farm School for Girls in Delaware County.

Sponsored by Rep. Lippincott (R-Delaware) the measure would divide the money into a $55,000 grant for remodeling of the Lucretia Mott Cottage and a $40,000 grant for installation of heating facilities in rooms of cottages occupied by the girls.

The vote was unanimous and without debate.

ADVERTISE IN THE TIMES

???
??????
? ? $?
??? ?
???????
????

What is it?

Contestant for the Big Money question on a Quiz Show. Knowing where to buy properly graded crushed stone can be economical and save you money too. The correct answer is Teeter.

JOHN S. TEETER & SONS, INC.
Gettysburg Phone 696

Teeter CRUSHED STONE

For '56 choose FORD... America's Favorite Station Wagon!

With Thunderbird Y-8 power . . . Thunderbird styling . . . and exclusive new Lifeguard Design

THREE WITH 4 DOORS

Eight-passenger Country Sedan
More stylish than ever, with new colors . . . stunning interiors. Like the Country Squire, it has an easily removable rear seat. Four doors give easy access for all eight passengers.

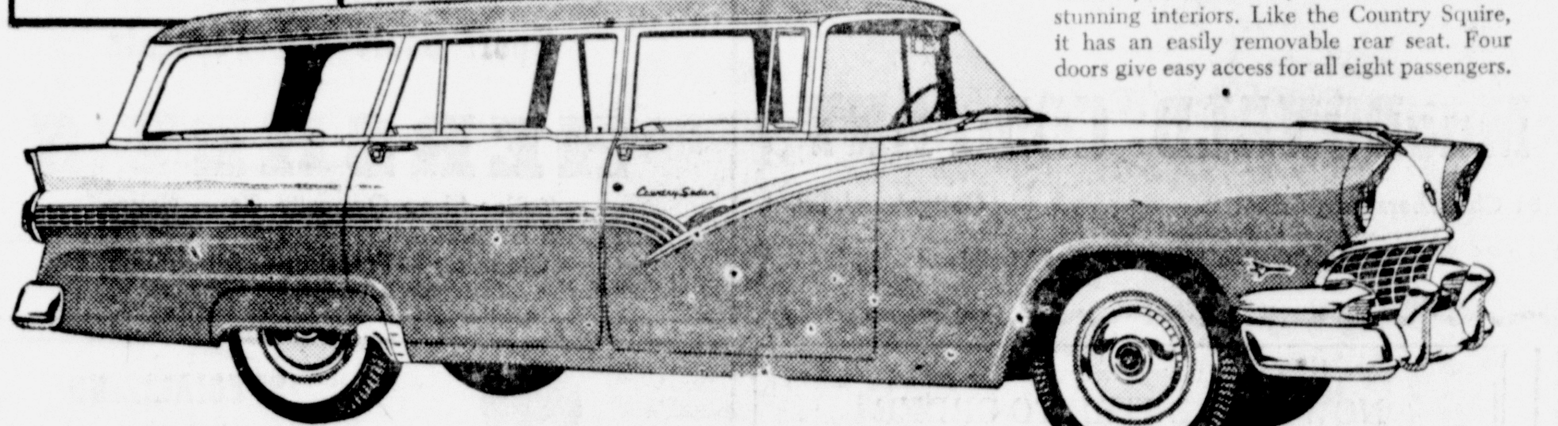

Six-passenger Country Sedan
Designed for those who want 4-door convenience with seats for six. Like other models, it has Ford's fold-into-the-floor Stowaway seat.

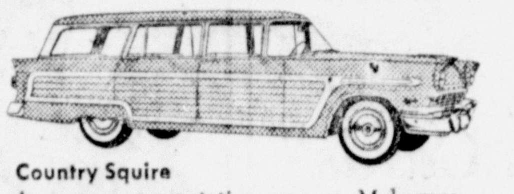

Country Squire
A queen among station wagons. Mahogany-finished steel panels give woodlike beauty to this luxurious, 8-passenger dreamboat.

There's more than meets the eye as to why Ford Station Wagons sell more than the two runners-up *combined!* Their Thunderbird beauty is apparent in all *six* models. But underneath that beauty there's a heart of "GO"—for the Thunderbird Y-8 engine is the *standard* eight in all Ford Station Wagons, *at no extra cost.* If you need any more reasons why Ford is *your* soundest station wagon buy—look into new Lifeguard Design which was designed for your protection . . . is found only in the '56 Ford.

THREE WITH 2 DOORS

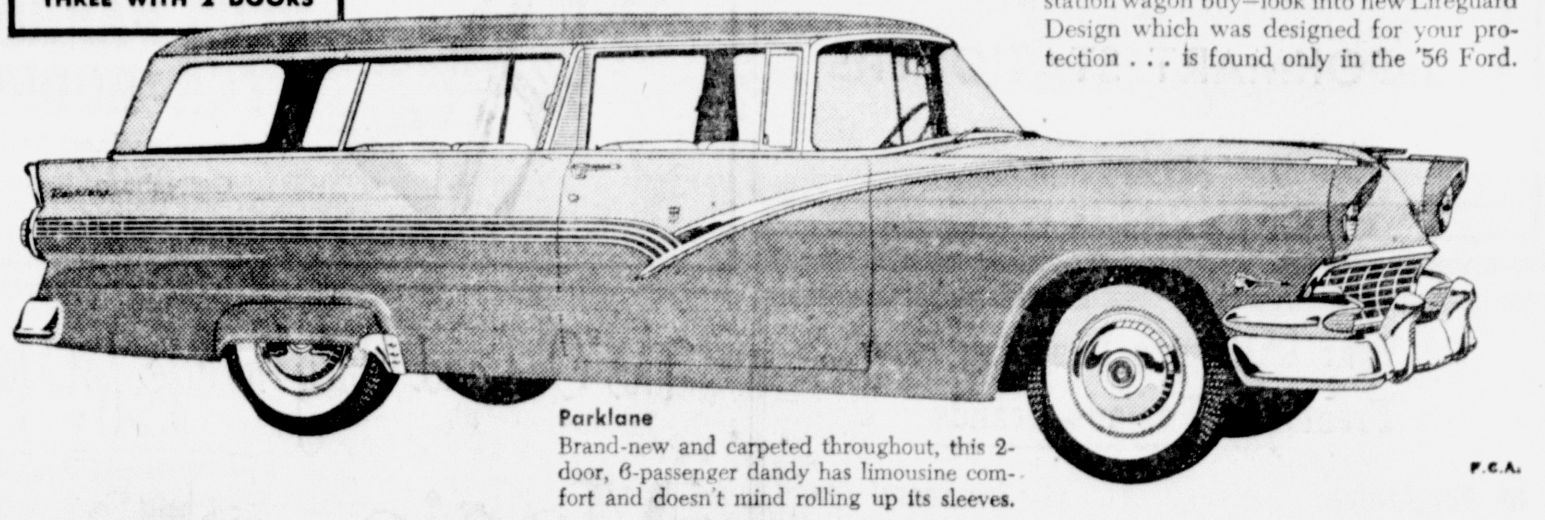

Parklane
Brand-new and carpeted throughout, this 2-door, 6-passenger dandy has limousine comfort and doesn't mind rolling up its sleeves.

Ranch Wagon
This favorite has two wide doors, easily seats 6 people. As in other models, lift gate and tail gate can be operated easily *with one hand.*

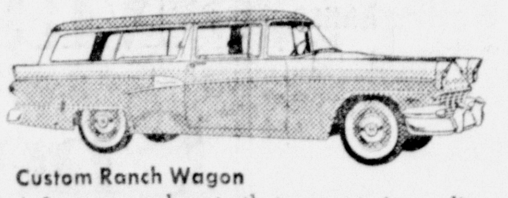

Custom Ranch Wagon
A 6-passenger beauty that converts in a split jiffy from luxury liner to a super-spacious cargo carrier. Easy-to-clean interior can take it.

FORD STATION WAGONS

ADAMS COUNTY MOTORS

YORK STREET GETTYSBURG, PA.

LAY AWAY GIFTS for CHRISTMAS!

AT ROYAL

RIGHT NOW is the best time!

NO DEPOSIT NEEDED!

Only $99.50
$2.00 A WEEK
Compares favorably with $150 bridal sets in diamond beauty.

Only $129.50
$2.50 A WEEK
8 diamond pair that we urge you to compare with $200 rings.

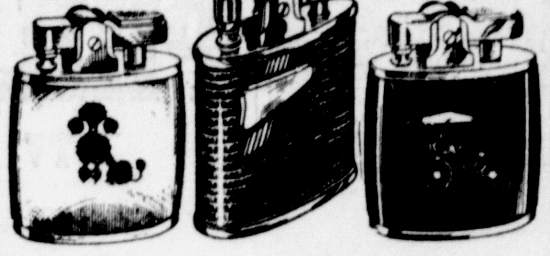

LARGE SELECTION OF RONSON LIGHTERS from $3.95

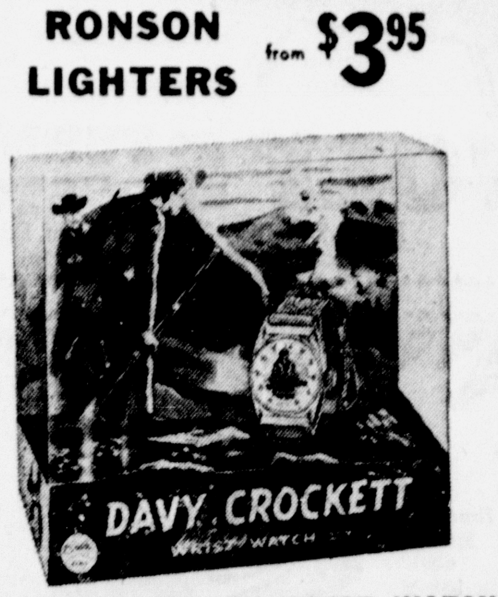

"DAVY CROCKETT" WRIST WATCH
For Only $4.95
50c A Week
America's most popular hero on a REAL watch for youngsters. Guaranteed.

SPECIAL!
ONEDIA COMMUNITY
Service for 8 in tarnish proof chest. Newest patterns. $49.95
$1.00 A WEEK

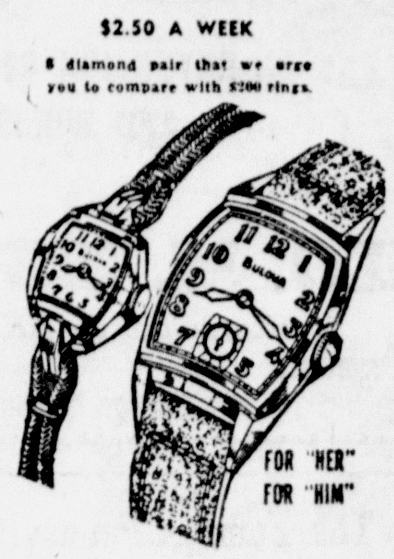

FOR "HER" FOR "HIM"
BULOVA WATCHES
Your choice of America's Greatest Watch Values! See them. $27.50
50c A WEEK

ROYAL JEWELERS
42 BALTIMORE STREET
Guaranteed Watch and Jewelry Repairing

DELIGHTFUL FOOD!
... Appealing Prices!
THOMPSON'S RESTAURANT
28 Carlisle St. Gettysburg
Colorado A. and M. vs. Colorado

For Personal Car Care
CITIES SERVICE
BLUE RIDGE OIL CO.
Gettysburg — Littlestown — McKnightstown
Distributors
New Mexico vs. Brigham Young

BANKERT'S - BANKERT'S - BANKERT'S - BANKERT'S
Gettysburg's Spot to Stop for a Cocktail
Furman vs. Clemson
BANKERT'S - BANKERT'S - BANKERT'S - BANKERT'S

Hard-Working Farmer Says:
SURE PEPS ME UP TO SLEEP ON A U.S. Koylon FOAM MATTRESS — NOTHING LIKE IT!
Full depth, length, width! Corings on each side give equalized support. Sagproof. No valleys, no lumps. Specially engineered foundation.
Mattress and Foundation by UNITED STATES RUBBER COMPANY
WENTZ'S
Serving You Since '22
121 Baltimore St., Gettysburg, Pa.
TCU vs. SMU

HOME MODERNIZATION
That Pays For Itself
TRIPL-TITE Aluminum SIDING
... The ONLY Siding With The Weathertight 3-POINT INTERLOCK DESIGN
There's no better way to add to the beauty, comfort and real estate value of your home than by installing beautiful "Tripl-Tite." This unique siding keeps your home warmer in winter . . . cooler in summer—ends frequent painting costs—will pay for itself in reduced upkeep.
WOLF SUPPLY CO.
27 North Stratton St. Phone 30, Gettysburg
Georgia Tech vs. Georgia

☆ ENTRY BLANKS ARE FREE — *Get one at any place of business advertised on this page* ☆

WIN! Big Prizes Each Week! WIN!

THE GETTYSBURG TIMES

FOOTBALL CONTEST

Feature Game
San Francisco 49ers vs. Balti. Colts

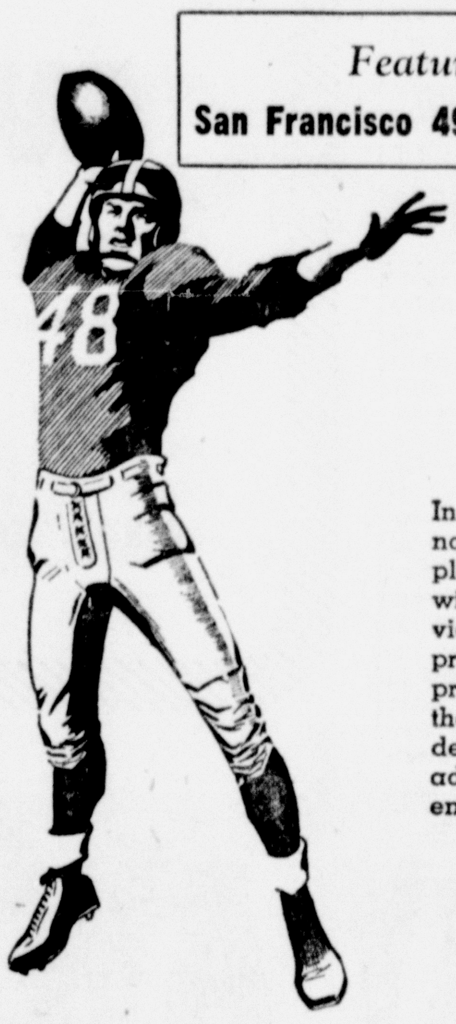

Everybody Can Enter!

THREE BIG PRIZES In MERCHANDISE!

In every advertisement on this page you will find the name of a prominent football game scheduled to be played this week. Can you figure which team will win? To the persons naming the most winners, providing they have complied with all of the rules printed at your right, will go three merchandise prizes, good at any of the cooperating firms. Compare the respective abilities of the competing teams and decide, in your mind, which will win. And read the advertisements carefully that you may fill out your entry blank correctly.

$15.00
For Naming Most Winners

$7.50
For Second Position

$2.50
For Third Position

PRIZES IN MERCHANDISE

Contest Rules

1. The football contest is open to everyone, except employes of The Gettysburg Times.
2. Contestants are required to obtain an entry blank from one of the firms advertising on this page. There is no charge for these blanks and no purchase need be made to obtain one. Merely visit one of the firms and ask for a "Gettysburg Times Football Contest Blank."
3. No contestant may submit more than one entry a week under his or any other name.
4. All entries must be received in The Gettysburg Times office before 5 p.m. on the Friday of the week the games are to be played.
5. In case of ties the winner will be the individual whose estimate in the "Feature Game" is the closest to the total points scored by those two teams.
6. Follow instructions printed on the entry blanks closely to avoid disqualification.
7. Names of prize winners will be announced in the news columns of The Gettysburg Times on the Wednesday following the playing of the games.
8. Contest winners will receive by mail merchandise certificates equivalent to amount of prize.

MINCE PIES
8" - - - - 45c
10" - - - - 65c
PUMPKIN PIES
WOLF'S PASTRY SHOP
31 Baltimore Street Phone 114
Whittier vs. San Diego State

SEASON NOV. 28 to DEC. 10
DEER HUNTERS!
Trade-In Your Old Rifles Now
Choose From Our Large Selection!
REMINGTON — MARLIN — WINCHESTER
ASK ABOUT OUR...
WINCHESTER FIREARMS TIME PAYMENT PLAN
See The New Featherweight HUSQVARNA (6 lb. 6 oz.)
GETTYSBURG NEWS & SPORTING GOODS
51 Chambersburg Street
Alabama vs. Auburn

Now Serving
HOAGIES
DELICIOUS, ITALIAN SANDWICHES
at
JEAN'S ICE CREAM BAR
168 Carlisle Street Gettysburg, Pa.
(Formerly Shaffer's—Now Under New Management)
Virginia vs. South Carolina

Pete Kuhn
"HOW TIMES HAVE CHANGED"
THEY'RE NEVER TOO OLD OR TOO YOUNG FOR US
Cars of ancient vintage . . . cars as new as tomorrow . . . our precision servicing brings out the best in all cars. Try us once . . . you'll make us your headquarters for happier motoring.
BETTER USED CARS and BETTER CAR SERVICE!
WINTERIZE NOW ZERONE - ZEREX PRESTONE - AMO.
WINTER TREAD TIRES — ALL SIZES
KUHN'S AMOCO SERVICE
York and 6th Sts. Phone 634-X Gettysburg, Pa.
LSU vs. Tulane

ELECTRIC AND ACETYLENE
WELDING
PORTABLE EQUIPMENT
No Job Too Big or Too Small
SIMPSON MACHNE and WELDING CO.
4th and Water Sts. Phone 1108 Gettysburg, Pa.
Navy vs. Army

We offer the finest . . .
• WINDOW CLEANING • FLOOR WAXING
• HOUSE CLEANING • JANITORIAL SERVICE
For service or free quotations for home, store or office anywhere in central Penna. or Maryland call
MacDONALD COMPANY
61 Chambersburg Street Gettysburg, Pa.
North Carolina State vs. West Virginia

HEADQUARTERS For Men's Top Quality
JACKETS
Also Hand-Woven HARRIS-TWEED Sport Coats and Topcoats
HERSHEY'S
Tailor Shop Opposite Court House
BALTIMORE STREET GETTYSBURG, PA.
Cleaning — Pressing — Alterations
Texas Tech vs. Hardin-Simmons

LIGHT BULBS and **ELECTRICAL FIXTURES**
EXTENSION CORDS AND WIRES
GEO. M. ZERFING'S
"Hardware on the Square"
GETTYSBURG LITTLESTOWN
Holy Cross vs. Boston College

See PHILCO TV and APPLIANCES at
WOLF'S FURNITURE STORE
Easy Terms — Two Taverns, Pa.
Mississippi State vs. Mississippi

NOW IS THE TIME TO ORDER
"Personalized Christmas Cards"
at your Friendly Service Store
BOOKMART STATIONERS
Oklahoma vs. Oklahoma A. and M.

SPECIALIZING in STEAKS and SEA FOODS!
SERVING DAILY 60c LUNCHES
BLUE PARROT TEA ROOM
35 Chambersburg Street
Gettysburg, Pa.
Tennessee vs. Vanderbilt

The Famous Pennsylvania Dutch
CHOCOLATES lb. $1.35
Packed In 1-2-3-5 Lb. Packages
MILK AND DARK CHOCOLATE
ASSORTED CENTERS
The Ideal Gift For Every Occasion!
FABER'S
Lincoln Square Gettysburg, Pa.
Miami vs. Florida

For Emergency Service Call 558-Y
Just Phone 424
When you run into trouble, we'll get you out of it
WARREN CHEVROLET SALES
L. C. Hamme, Service Manager
Lincolnway East Gettysburg, Pa.
Largest New Car Dealer in Adams County
Mississippi Southern vs. Florida State

Do Your Christmas Shopping Now From Our Famous Brands
• Frigidaire • RCA • General Electric • Universal
• Sunbeam • Westinghouse • Sylvania
Use Our Easy Lay-Away Plan
ADAMS COUNTY ELECTRIC APPLIANCE CO.
31 Carlisle St. Phone 1176 Gettysburg, Pa.
Rice vs. Baylor

The "One and Only" range for you!
Magic Chef Gas Range
WEISHAAR BROS.
37 Baltimore Street Phone 125
Southern California vs. Notre Dame

EXPECT POPE TO BE CANONIZED IN RECORD TIME

By FRANK BRUTTO

VATICAN CITY (AP) — More than for any other pontiff of modern times, a basis already has been established for the eventual canonization of Pope Pius XII.

Vatican sources believe that the elevation to sainthood of Pius following his death may be among the quickest in the history of the church.

The most dramatic miracle attributed publicly to the 79-year-old head of the Roman Catholic Church came with the Vatican announcement this week that Jesus Christ appeared to him in a vision during his grave illness last December.

However, well-informed Vatican sources long have said that the Vatican secretary of state has a voluminous file of letters and messages from persons telling of "prodigious facts" — miracles — that have helped them as a result of the Pope's intercession.

Miracles Are Necessaary

No official word has ever been issued on this file, of which one source close to the pontiff once remarked: "These things will be made known after both he (the Pope) and I are dead." Such miracles normally are necessary for both beatification and canonization.

Many appearances of the Virgin Mary have been reported in the history of the church. But a member of the Vatican's Holy Congregation of Rites—the church body responsible for the processes of canonization and its preliminary beatification — said he could not recall a previous appearance of Christ to a pontiff since Jesus appeared before St. Peter after the Resurrection.

Of the church's 260 popes, 78 so far have been made saints. These include Peter and the 24 who followed him to the papal throne, many of them martyred. But in the last 1,000 years only 12 popes have been beatified or canonized. The process, begun usually many years after the subject's death, often takes hundreds of years.

One Of The New 1956 Studebakers

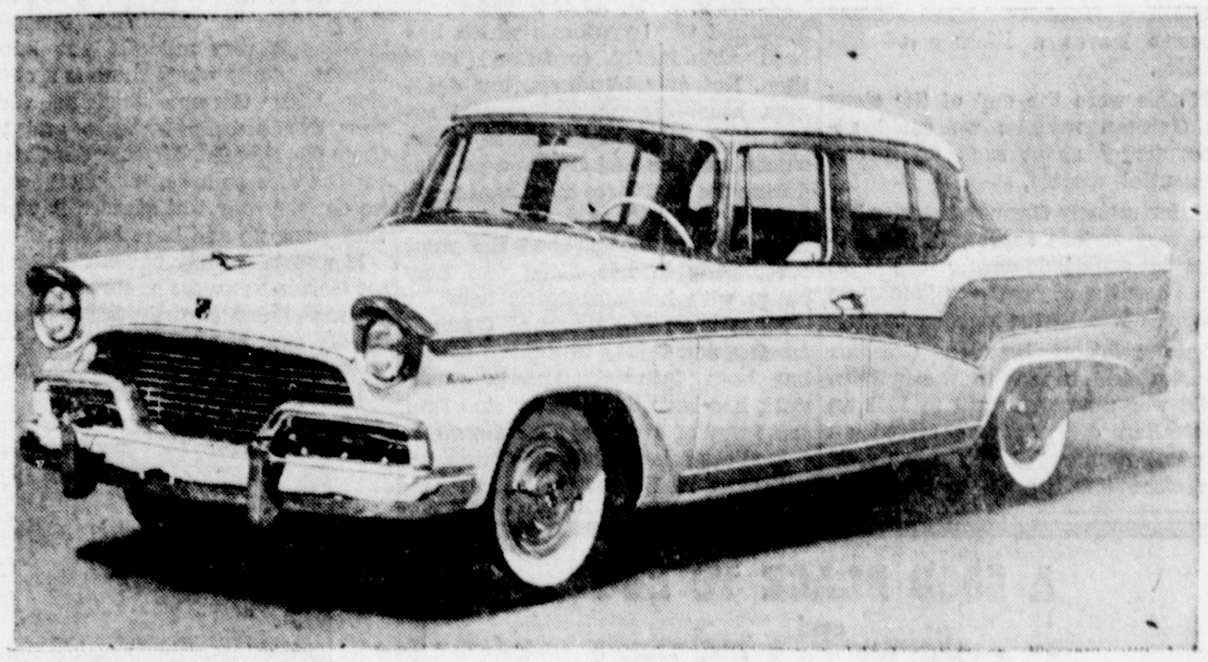

STUDEBAKERS

(Continued from Page 1)

the field and other highly distinctive features.

Bigger In Experience

Markedly bigger in exterior appearance, the new Studebakers have greater room inside, and trunk room has been increased by 20 per cent. The new design is described as a basic advance within auto industry trends at the same time it heightens Studebaker's reputation as postwar automotive style leader.

Mechanical innovations include an advanced automatic transmission—the new Flightomatic; special "safetly-fin" brakes that increase brakedrum cooling by 100 per cent to maintain non-fade efficiency when heavily used, and a new concept in speed indicators—a color-lighted "safety-eye" speedometer.

Studebaker's new lines include 16 models—12 in the sedan and station wagon series, and four in the volume-produced sports-type group.

Heading the nine models in the sedan series is the big President Classic four-door V8. The Classic model—more than 17 feet long and luxury-styled throughout—is powered by a new Sweepstakes 289-V8 engine with four-balrel carburetion. Also powered by the Sweepstakes 289-V8 engine are two other sedans in the President series and the Pinehurst President station wagon.

The Bible says the ark was made of gopher wood, which many translators believe to be cypress.

New Navy Planes Create Illusion

NORFOLK, Va. (AP) — The Navy is experimenting with some fast-flying hydrofoil craft which look like small planes which never take off.

The Navy isn't convinced that there is a mission for them — they make 75 miles per hour on (or over) water. They are powered by two aircraft engines. They ride on three foil-equipped struts, one under each wing and the tail. Water flowing across the foils provides the lift to skim the surface. They make twice the speed of conventional craft with the same power.

Search Continues For Lost Freighter

BOSTON (AP) — A wide sea-air search continued today for the Liberian freighter Daytona, feared lost in gale-swept seas off the Massachusetts coast with a crew of 24 aboard.

Three Coast Guard airplanes searched in a large area about 150 miles southeast of Cape Cod. Two Coast Guard cutters — the Evergreen and Acushnet — have been on the scene since Sunday.

The Daytona was last heard from about 9 a.m. Sunday when she radioed she was listing and taking water some 75 miles east of Gloucester. The crew are mostly West Indians.

SLANDER SUITS ARE DISMISSED

OKLAHOMA CITY (AP)—Two $10,000 slander suits against an Air Force officer for profanity allegedly used in lecturing two enlisted men were dismissed yesterday by Federal Judge W. R. Wallace.

Air Force sources said they were the first suits of their kind ever filed.

Wallace said language used by Lt. Col. Walter Callahan of New York was "extremely vulgar" but did not constitute slander or libel under Oklahoma law. He sustained a motion by the U. S. district attorney's office to dismiss the suits. The judge also held the enlisted men could not prove special damages.

Seperate Suits

A. Z. C. John Crozman, West Lynn, Mass., and A. Z. C. Miles Miller, Marysville, Pa., each contended in separate suits that Callahan's language tended to blacken and injure their honesty, virtue, integrity, morality and reputation and exposed them to public contempt and ridicule.

The incident occured during the summer at Tinker Air Force Base here where all three were stationed, the enlisted men as guards. Callahan has since been transferred.

Farmers around the world are growing a quarter more rice than they did at the end of World War II.

New! BROWN
Functional Gas Range

Complete with Cookware and Herbs

$289.98 Value

NOW $219.00

No Down Payment
36 Mo. to Pay

WOLF'S
FURNITURE STORE
Two Taverns, Pa.
Easy Terms — Low Country Prices

PUBLIC SALE

THURSDAY, NOV. 24, 1955

The undersigned, intending to quit farming, will have public sale of his 56-acre farm, 1¼ miles southwest of East Berlin, at the Mummert Meeting House, improved with all the conveniences in building.

Also at the same time his livestock and farm utensils:

14 cattle — 12 cows, 2 with calves sold off, 2 fresh by sale, balance Dec. and Jan.; Holsteins and Guernsey stock, 2 heifers, Bangs and TB tested; some Susquehanna cows; 6 sheep, 5 ewes and 1 buck; 200 laying California Gray Leghorn hens.

Lot of farm utensils — 3 good tractors. One a J. Deere 1950 model with power lift and powertrol, one Farmall with cultivators, powerlift, 1948 model; one F 20 on rubber tires, 1938 model; J. Deere 12 A 6-ft. combine with motor, 3 yrs. old; AC baler, 3 yrs. old; New Idea cornpicker, 3 yrs. old; 3 plows; J. Deere powertrol 3-bottom plow, like new; 2-bottom J. Deere 12-inch, on steel; Wiard 14-in. bottom plow on rubber tires, not used very much; 2 good disk harrows with 32 discs each; good 3-sec. J. D. tractor harrow, like new; Oliver cornplanter with lift; J. D. 13-7 grain drill, used to sow 30 acres, on rubber, with tractor lift and hitch; new Rotahoe 2-section; New Idea 7-ft. cut mower, on rubber; AC power take-off side rake, both in good shape; N. I. tractor manure spreader; 2 flat wagons, on rubber; 32-in. wood saw; 2 wheelbarrows, one for cement; corn sheller, with motor; ensilage cutter with pipes; Bolden garden tractor, with cultivators and snowplow; lawn mower; Myers 30-gal. sprayer and motor; 12x12 range shelter; 12x12 corn crib, any many other pieces; 2 electric brooders; coal burning brooder; hay and straw, by the ton; some grain.

Milking utensils — Surge pump and 2 units pipe and stallcoach, used 2 seasons; Victor milk cooler; 3-can Inline water heater; 15-gal. 8.85 lb. milk cans; buckets and strainer; electric fence; electric clipper; full set butcher tools.

Also a lot of household goods, etc.
Sale begin 12 M. Standard Time
Terms by

IRA A. EISENHART

Slaybaugh and Haar, Aucts.
Not responsible for accidents.
Refreshment Stand Reserved by
Red Run Sunday School

For Thanksgiving—

be sure to have plenty of Light refreshment

EVERY HOSTESS KNOWS the bigger the Thanksgiving dinner, the surer the demand for lighter, less filling dishes when it's time to eat again.

For that's the sensible modern taste that keeps this generation young in health, in looks, in figure.

And that's the taste for which today's Pepsi-Cola is made. Reduced in calories, never too sweet or heavy, Pepsi refreshes without filling.

Pepsi-Cola is the modern, the light refreshment to go with leftovers, with week-end meals and snacks. Buy it by the carton.

Pepsi-Cola
refreshes without filling

Buy it in the handy 6 bottle carton

35c Plus Deposit Not Iced

CLOVERDALE SPRING CO. NEWVILLE, PA.

CLARK SPENCE, Distributor ORRTANNA, PA. Phone Fairfield Exchange 127-R-24

MINTER'S
THANKSGIVING SALE

Schimmel's MINCE MEAT 24-oz. jar 37c

FLUFFO 3-lb. can 59c

SLICED PINEAPPLE 2 No. 2½ cans 65c

Ocean Spray CRANBERRY SAUCE 2 tall cans 39c

Boscul lb. bag 96c
Coffee lb. tin 98c
Lincoln Circle lb. 79c

NBC Ritz CRACKERS lb. box 33c

Franklin Granulated SUGAR 5 lbs. 48c 10 lbs. 95c

CHEESE NU-TAST CHEESE 2-lb. box 69c

BUTTER BUTTER qtrs. lb. 69c

Adams County TURKEYS Ready For The Oven
TOMS lb. 49c
HENS lb. 59c

Corkhill HAMS
Whole lb. 49c
Butt Half lb. 55c
Hock Half lb. 49c

Large Roasting CHICKENS lb. 59c

Round or Sirloin STEAK lb. 69c

PORK BUTTS lb. 39c

Nuts
COMPLETE LINE NUTS
Adams County ENGLISH WALNUTS lb. 45c

Complete Line of BULK FRUIT CAKE INGREDIENTS
Including Hickory Nut and Black Walnut Kernels

Vegetables Fruits

White Stewing ONIONS 2 lbs 29c

BANANAS 2 lbs. 25c

Cape Cod Cranberries lb. box 23c

Long Island Potatoes 10 lbs. 29c 50 lbs. $1.29

Large Florida Seedless GRAPEFRUIT 3 for 29c

Large Florida ORANGES doz. 39c

BIRDS EYE FROSTED
FROZEN FOODS
BIRDS EYE TOUCHDOWN SALE!

Fordhook LIMAS 2 for 49c
Fancy Peas 2 for 41c
Cut Corn 2 for 39c
Chicken Pies 3 for 79c
Broccoli Spears 2 for 51c

CHESTNUTS lb. 19c

Green Peanuts lb. cello bag 45c

Sea Food

SEALTEST ICE CREAM All Flavors ½ gal. only 99c

Open Wednesday Night Until 9 O'clock
CLOSED ALL DAY THURSDAY THIS WEEK

CALL 445 OR 470 FREE DELIVERY

MINTER'S

Fridays 8 A.M. to 9 P.M. and Saturdays 8 A.M. to 10 P.M.
Open Monday through Thursday 8 A.M. to 6 P.M.

MRS. WOODWARD TO TELL JURORS OF SHOOTING

MINEOLA, N.Y. (AP)—Mrs. William Woodward Jr., haggard and tearful, went through a three-hour police quiz last night after leaving a hospital for the first time since Oct. 30, when she shot her millionaire husband to death.

The 39-year-old widow, Ann, broke into uncontrollable sobs three times during the questioning. She stated again that the shooting was a tragic accident.

After the interrogation, authorities unofficially let it be known that it still looks like an accident to them. However, Nassau County Dist. Atty. Frank A. Gulotta and Detective Chief Stuyvesant Pinnell said they would make no official comment "in view of the fact that all evidence will be presented to the grand jury."

Waives Immunity

Mrs. Woodward's lawyer Murray I. Gurfein has asked that the grand jury hear her story, a request which must by law be granted. The lawyer said Mrs. Woodward wants to testify and will waive immunity, making it possible to use her testimony should any case develop against her.

The widow, dressed in black, emerged late in the day from Doctors Hospital in New York City, where she had been under treatment for grief and hysteria. Flanked by her physician and Gurfein, she moved slowly and with bowed head through a curious crowd that had waited to see her come out.

Called "Pitiful"

Her chauffeured sedan sped her from the hospital to county police headquarters here on Long Island. After three hours she left the building and had to be helped to the car. Back in New York City, she was half-carried by her lawyer and doctor into her town house on Manhattan's fashionable East Side.

Her police questioners said she was "pitiful" but declined to take advantage of a standing offer to postpone further questioning. She stuck with it to the end and was finally dismissed.

In an adjoining room Dr. John M. Prutting, her physician, waited and occasionally was called to help her regain control in fits of weeping.

The former model and radio actress, who married her socialite husband in 1943, has told police she shot him in mistake for a prowler.

Post Office Lifts Ban On Messages

WASHINGTON (AP)—Just in time for Christmas, the Post Office Department is relaxing its rules to permit inclusion of personal messages in packages and second-class mail. But you still have to pay the extra postage

Heretofore putting a letter inside a package made the sender liable to as much as a $100 fine. The new arrangement is effective Monday.

All that's necessary is to note on the outside of the package that a letter is enclosed and put an additional stamp on the package.

MOM'S CHARGES OF KIDNAPING ARE WITHDRAWN

WASHINGTON, Pa. (AP) — Mrs. Joseph McGuane yesterday with- Gary Pounds had kidnapped her recently married daughter and held her for four days

The mother had identified Pounds as a former suitor of her 19-year-old daughter Maureen, who married Albert Maga Jr., 28, a soldier, last week

Police Chief Enoch Matthews of nearby McDonald, where Mrs. McGuane lives, previously had advised the mother not to file the charges. Matthews said he had heard several conflicting stories and advised Mrs McGuane to await further investigation before taking any action

Offered A Ride

The young bride said Pounds offered her a ride home from the McDonald business section last Wednesday but drove to West Virginia. She said they stayed with an aunt and uncle of Pounds at Warwood.

She was not harmed but Pounds refused to let her telephone home, Mrs. Maga related. Pounds was not available for comment.

Pounds and Mrs Maga returned separately to McDonald Sunday night. Pounds' brother William returned the girl to her home. Mrs. McGuane then swore out a warrant charging Pounds with kidnapping. It was issued by a justice of the peace.

The bridegroom was given an emergency furlough from Camp Rucker, Ala., when his wife was reported missing.

MEASLES HAVE SERIOUS SIDE FOR GROWNUPS

By DOROTHY V. WHIPPLE, M.D.
The Associated Press

Do you know the difference between measles and German measles?

It's too bad the word measles is used for the name of two such different diseases. It's important to know these diseases apart. German measles, though a mild disease, can do serious harm during early pregnancy.

Measles, sometimes called red measles or regular measles, is a serious disease that almost everyone has some time in life. Usually it comes in childhood. It begins with a fever, cough, runny nose and red inflamed eyes. These symptoms last a few days, then a rash appears. Fevers go pretty high in measles and the youngsters are quite sick. Measles is very communicable and so often occurs in epidemics. One attack of measles usually leaves a life time immunity.

German measles, or three-day measles, on the other hand is a very mild disease. There may be a slight fever (often there is none at all) and a rash. The rash looks something like the rash of measles, but here's where the similarity between the two diseases ends. With German measles there is no cough, no running nose, no red eyes. The disease is mild and shortlived. The first symptom is usually the rash while with regular measles the child is sick for several days before the rash appears. When you hear the story that a child broke out with measles in school you can be pretty sure it's German measles. With regular measles the youngster is at home in bed when the rash appears.

German measles like regular measles leaves a lifetime of immunity.

If this were the end of the story on German measles we could almost forget about such an inconsequential disease.

Unfortunately German measles has one very serious aspect. If the disease is acquired during the first three months of pregnacy it may do serious harm to the unborn baby.

The relation between German measles and injury to the unborn child was unknown until in 1941 an Australian eye doctor observed an unusual number of babies with an eye disease which led to blindness. He finally tied these unusual cases in babies to an explosive epidemic of German measles the year before. He published the hypothesis which has been abundantly confirmed since then. Not only blindness, but deafness, heart disease and mental retardation frequently occur in babies whose mothers had German measles during the first three months of pregnancy. The disease does very little harm to the mother but the virus curculating in her blood can play havoc with her developing baby.

Since the relationship of German measles and injury to unborn babies has been definitely known, much work has been done to try and find some way of avoiding such disasters.

Medical science has not come up with any real solution. No method of immunizing against German measles has been found.

The best way to be safe is to have the disease in childhood. German measles is very mild. If you know of some family where there is a child sick with German measles, send your daughters over there and let them be exposed. If your daughters get the disease in childhood there is no danger they will acquire it when they grow up and have babies.

If and when any of your children get German measles be sure you keep them at home even though they are hardly sick at all. You do not want to run the risk of exposing some young pregnant mother.

MIXED COMMUNICATIONS

OMAHA (AP) — Eric Nyblom found the radio gone from the dashboard of his car. Clipped to the dashboard was a note.

It read "Thank you."

TRAVERSE CITY, Mich. (AP) — Officials of the new Clinch Park Zoo let visitors' feet do their surveying. Wherever heavy pedestrian traffic left paths between animal exhibits, sidewalks were built.

"Letting people choose their own paths should save a lot of unnecessary traffic on the grass," explained Parks Supt. Gerald Williams.

Snake In Disguise Surprises Sisters

WARWICK, Va. (AP) — Mrs. Sadie Martin went into a bedroom to wake her sister. She saw a belt on the floor. When she reached to pick it up it coiled up. The two women killed the snake—a non-poisonous variety.

AUSTIN, Tex. (AP) — One of Austin's original old mansions was being torn down and workmen discovered a secret cellar to be used to hide from Indians. The house was built in 1857.

A GOOD PLACE TO BUY
and
A GOOD PLACE TO SELL
No Waiting to Load or Unload
Completely New and Modern Building
SALE DAY EVERY THURSDAY, 1:30 P.M.
SILVER SPRING LIVESTOCK MARKET, INC.
R. 1, Mechanicsburg, Pa. Phone 6531

HOLIDAY SPECIALS
at
CUSTOM UPHOLSTERING CO.
568 Broadway Hanover, Pa.
Your Furniture Recovered and Restyled Like New!!
All Types Furniture Repaired
Upholstered Furniture Cleaned
Foam Rubber Cushions Installed
CALL HANOVER 7-1427
For Free Estimates!.
This Ad Is Worth $20 Credit On Sofa and Chair Reupholstered
Free Pick-up and Delivery All Work Guaranteed

TURKEY TIME IS
Canada Dry Ginger Ale time!

Time to enjoy the world's finest refreshment—wonderful, wholesome Canada Dry Ginger Ale. This is everybody's drink . . . deliciously dry, not too sweet, favorite of youngsters and oldsters. Always keep plenty on hand. Remember, *any* time is Canada Dry time!

CANADA DRY
THE FLAVOR YOU LIKE · THE NAME YOU KNOW
Distributed in Adams County and Hanover by
SUPERIOR DISTRIBUTING CO.
603 South Washington Street Telephone 1013 Gettysburg, Pa.

ALL THE *FLOW* OF FLUID!
ALL THE *GO* OF GEARS!
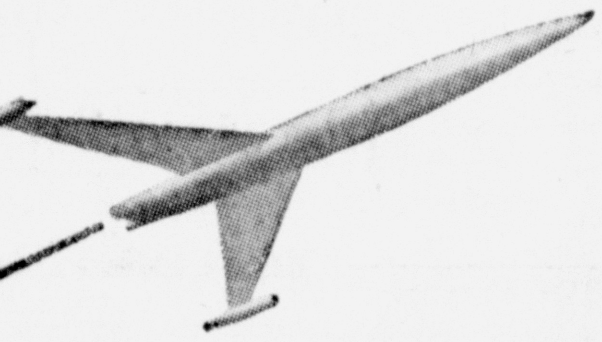
NEW *Jetaway* HYDRA-MATIC
It's the big automotive news of the year! Oldsmobile's all-new Jetaway Hydra-Matic! A new type of "drive" that puts new lightning action in acceleration. A new principle in power transmission that puts new fluid smoothness in performance! There's never been anything like it before! And only Oldsmobile has it—fully perfected, brilliantly teamed with the surging new Rocket T-350. Try it—in the '56 Oldsmobiles!
TWO FLUID COUPLINGS!
The secret of the smoothness is in the *second* coupling! And two fluid couplings mean twice the smoothness. Power flow is uninterrupted through every driving range.
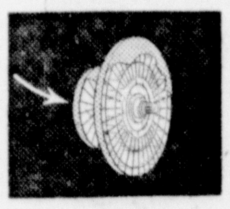

NEW 1956 NINETY-EIGHT DE LUXE HOLIDAY COUPÉ
Oh-h-h! those '56 OLDSMOBILES!
VISIT THE "ROCKET ROOM"... AT YOUR OLDSMOBILE DEALER'S!
GLENN L. BREAM, INC.
100 BUFORD AVENUE PHONE 337 GETTYSBURG, PA
OLDSMOBILE PRESENTS "DEAREST ENEMY" • ANOTHER GREAT 90-MINUTE MUSICAL ON NBC-TV • SAT., NOV. 26
"Make Courtesy Your Code Of The Road".... Safe-Driving Day, December 1

Stroehmann's Sunbeam
BAKED TO STAY 12 HOURS FRESHER!

Opening a Stroehmann's Sunbeam wrapper is the next best thing to being in a bakery. Just-baked aroma! Luscious flavor! Soft texture! The better ingredients and better dough conditioning of Balanced Flavor Range Baking give this dream loaf 12 extra hours of freshness. Enjoy Stroehmann's Sunbeam Bread *today!*

It's the freshest bread in town!
Stroehmann's Sunbeam
gives you 3 Great Food Extras
1. EXTRA MILK PROTEINS 2. EXTRA CALCIUM 3. EXTRA VITAMIN D
for sturdy growth and strong bones and teeth

THIS PAGE IS STUFFED LIKE A TURKEY .... BUT WITH OPPORTUNITIES!

ANNOUNCEMENTS

Florists 4

SPECIAL FOR Thanksgiving! Fresh cut flower centerpieces, $2. Nina Kuntz, Biglerville, call 128-M.

Lost and Found 6

LOST: MAN'S Helbrose wrist watch with Speidel band—lady's picture in band—Christmas gift, has sentimental value, between Eddie's Laundry & Carbaugh's work shop. If found, call 112-Y. Reward!

NOTICES

Special Notices 9

PLENTY OF time to order personalized cards. The Christmas Card Shop. Thomas Bros., Biglerville.

CONCRETE SEPTIC tanks sold and installed. Grading and excavating E. G Shealer & Son, Gettysburg R. 4 Phone 957-R-2.

SHIP YOUR poultry to Baltimore. Must be at store before 9 o'clock every Tuesday evening. Lower's Store, Table Rock, call Big. 291.

HOME-MADE PIES, fresh daily Special price to churches, organizations, parties. D. L. Wright Grocery, South & Washington Sts., phone 1084.

Hundreds Of Decorative
Linen Tea Towels
Thomas Bros.

RUMMAGE SALE: Friday, Nov. 25, rear 38 E. Middle St., 2nd floor by Cub Pack 79.

SHOOTING MATCH at Bob's Diner, Aspers, Thanksgiving Day, 1 p.m. Turkeys, jackets, clay birds. Shushonnian Gun Club.

NEW AIRWAY vacuum cleaner placed in wrong car by mistake. Reward. Please notify by calling Biglerville 133-R-15.

IF YOU want a case of beer, we cater to warehouse pickup! Take advantage of the drive-in facilities offered you. Many of our beers are bought direct from the brewery. Drive-In Distributing Co., rear 454 S. Washington St., call 407.

THOMAS BROS. is famous for toys, gifts, jewelry, Christmas cards. Open evenings until Christmas.

WE SELL anything at our Friday night auctions. Sellers call Gbg. 954-R-4, no charge for hauling. S & M, Hunterstown, follow signs.

CASHTOWN COMMUNITY fire Dept. will hold its annual "fair," February 2, 3 and 4, 1956.

HARVEY'S INN is now being operated by the owner, Mr. Harvey Gardenour. Hours: 9 a.m. to 12 p.m.

NOTICES

Special Notices 9

Don't Miss
Thomas Bros.
Basement

$7.50 FOR your old shaver in trade on a new Schick, Remington, Sunbeam or Ronson. Bender's, 12 Baltimore St.

RUG AND upholstery cleaning done at your convenience, in your home or in our shop. Hess Duraclean Service, rear 31 E. Middle St., Gettysburg. For appointment, call Fairfield 116-R-11.

DANCING EVERY Friday night at Barlow Fire Hall by Barlow Fire Co.

FOOD SALE: Wed., Nov. 23, Shank's Hardware store, 8 a.m. till noon. Boy Scout Troop and Post 73.

Lady Buxton Wallets
BENDER'S
12 Baltimore St.

HALLMARK CHRISTMAS CARDS
40 For $1.00
Bender's, 16 Baltimore St.

JUST RECEIVED! Lovely assortment of pictures by Countess Zichy, Thomas Bros.

NO POULTRY will be received during Thanksgiving week. R. J. Brendle, New Oxford, call 4-8331.

PERSONAL IMPRINTED Christmas cards, $1.75 to $3.25 for set of 25. W. T. Grant Co.

WILLING WORKERS class of the Church of the Brethren will have a lunch stand at Mrs. Harry Almoney's sale, Sat., Nov. 26, starting 11 p.m.

HAVE A Dutchmaid party! Buy Dutchmaid clothing for entire family for Christmas! Phone your dealer, Mrs. Melvin Little, Harrisburg Rd., Gettysburg R. 4, call 864-R-2.

BULLDOZERS & LOADERS
For Sale
See Farm Equipment

FARRINGTON JEWELRY boxes for him and her. $1.50 to $10.50. Thomas Bros., Biglerville. Open evenings until Christmas.

EMPLOYMENT

Male Help Wanted 13

WANTED: YOUNG man for responsible store position, part or full time, good opportunity for interested person. Call 1201.

MAN WITH clerical ability to work as night clerk, Saturday nights, 10 p.m. to 7 a.m. Apply in person, Hotel Gettysburg.

Male and Female Help 14

Dishwasher
Night Shift
VARSITY DINER

EMPLOYMENT

Male and Female Help 14

MIDDLE AGED couple as caretakers of small estate—small cottage with heat and lights furnished on ground, also salary. References required. Write Box 87, c/o The Gettysburg Times.

DOUBLE-NEEDLE VAMPERS and binders wanted. Good steady jobs. Ellen Shoe Co., Fairfield, Pa., call 123.

MAN OR woman for general office work in Taneytown. Typing, filing, posting. Experience preferred but not necessary. Write Box 91, c/o Gettysburg Times.

Female Help 15

WAITRESS WANTED
Stop In Or Call 171-X
DeLUXE RESTAURANT

LADY TO keep house for elderly man, references required. Write Box 90, c/o The Gettysburg Times.

WANTED: GIRL to operate press. We will train. Apply Schwartz's Washette, 158 E. Water St.

FLOOR GIRL'S wanted. Sylvia Garment Co., 39 Queen St., Phone 1184.

Waitress Wanted
All Day Work
Apply Shetter House

WAITRESSES WANTED. Steady work, good condition, excellent coworkers, will train. Apply in person, Hotel Gettysburg.

MAIDS WANTED: Convenient hours, good working conditions. Apply in person, Hotel Gettysburg.

$2.00 HOURLY possible doing light assembly work at home. No experience necessary. Write Sanco Mfg., 7159 Beverly Blvd., Los Angeles 36, Calif.

AMBITIOUS HOUSEWIVES! Party plan work, $100 kit, free! Show plastics and toys, $15 to $20 an evening. For interview, write Box 88, c/o Gettysburg Times.

Situations Wanted 16

PRACTICAL NURSE desires work, evenings or nights preferred. Call 711-Y.

WANTED:
Typing To Do In My Home
Call Gettysburg 36-Y

HOUSEKEEPER FOR 1 or 2 adults, or housework in good home. Write Box 86, c/o The Gettysburg Times.

WILL KEEP children in my home while mother works. Ages 3 to 5. Call 1104-Z.

FOR SALE

Miscellaneous 17

10½-cu. ft. Hotpoint refrigerator; recessed medicine cabinet; storm doors; 36" and 32" front doors; vented and unvented gas heaters; base cabinets; gas furnaces; complete bathroom outfits; gas stoves.
CULLISON'S
UNCLAIMED FREIGHT
Rear 331 S. Wash. St. Call 320-Y

Buy Beef Wholesale
Local Hereford, Black Angus
Hind Quaters, 45c Lb.
Front Quarters, 37c Lb.
Price Includes Cutting

LOWER'S
COUNTRY BUTCHERS
Table Rock, Pa.

USED CORNET and case, excellent condition, $50. Phone Fairfield 1-R after 4 p.m.

10-TON TIMOTHY hay, also 2 spring ewe lambs. Call York Springs 59.

WAGNER'S ESSO STATION
Firestone Tires 600-16 $11.95 plus tax Home and auto supplies, guns and ammunition; fishing tackle and sporting goods. Issue hunting license
Phone 125 Biglerville, Pa

FOR SALE

Miscellaneous 17

We Have It
LOWER'S COUNTRY STORE
Table Rock

COUNTRY STORE SPECIALS!
Ocean Spray
CRANBERRY SAUCE .... can 13c
Large Florida
ORANGES .... doz. 19c
Large Boscul
PEANUT BUTTER .... jar 29c
LOWER'S STORE
Table Rock, Pa.

Household Goods 18

New 8-Cu. Ft.
AMANA FREEZER
$279.95
This price will drop $10 every day until purchased.
DITZLER'S FURNITURE & APPLIANCE STORE
York Springs, Pa.

3-Piece Living Room Suites
Discount Prices
S & M
Hunterstown, Follow Signs

LARGE-SIZE ELECTRIC automatic wall heater, in good condition. Ivan T. Straley, on the Emmitsburg Rd., phone 840-R-5.

KITCHEN RANGE, excellent condition, cream and green color. Cheap. Call Littlestown 242-M after 4 p.m.

21" TV
No Money Down
S & M
Hunterstown, Follow Signs

3-PIECE LIVING room suite, in good condition. Apply 321 Buford Ave.

You Can Be Sure
If It's Westinghouse
S & M
Hunterstown, Follow Signs

Farm and Garden 22

THAT OLD FASHIONED
SCRAPPLE AND SAUSAGE
Half of Hogs, 39c lb.
Cut For Your Home Freezer
LOWER'S
Country Butchers
Table Rock, Pa.

FOR SALE:
Fill And Top Soil
Phone 1344 Or 204-W

STAYMAN WINESAP and Rome Beauty apples. Sales from 6:30 a.m. to 8:30 p.m. Virginia Mills Fruit Farm. A. W. Geigley, prop., Fairfield, Pa., ph. 911-R-2.

FRESH COUNTRY LARD
15c lb. By The Can
LOWER'S STORE, Table Rock

BLACK WALNUT and hickory nut kernels. L. G. McClain, Gettysburg R. 1. call 935-R-15.

For Sale:
Fill And Top Soil
Phone 1344 Or 204-W

Farm Equipment 23

BULLDOZERS & loaders, new and used, on tracks or rubber. D-2 Traxcavator, $1,900; TD-6 loader, $3,500; TD-6 dozer, $2,300. Many others. Write Ken Dick, Box 87, Carlisle, or phone Carlisle 839-J.

Live Stock 25

FOR SALE: 12 pigs, 9 wks. old, Berkshire and Yorkshire. Apply William Berger, Gettysburg R. 5, after 4 p.m. and all day Saturday.

FOR SALE

Live Stock 25

75 HEREFORD feeder steers, 800 lbs. ea. Can buy what you need. S. G. Bigham, Biglerville, call 19.

PURE BRED Hampshire male hog. Also 13 pigs, 10 weeks old. Phone Biglerville 37-R-2.

Pets of All Kinds 27

FOR SALE: 2 toy female puppies, Chihuahua-crossed. Call Fairfield 112-R-13.

COLLIE PUPPIES
William Moss, Biglerville R. 1
Phone 1161-R-13

Cocker Spaniels, 2 beautiful black males, 1 red and white female. (All champion sired ex. champion sired dams.) Register. Reasonably priced.
John W. Leister
HICKORY DALE KENNELS
Hanover R. 4, Pa.
(Brushtown on Rt. 116, 10 mi. east of Gettysburg)

Poultry and Chicks 28

CAPONS, BEGINNING now until Christmas, alive or dressed. Call Knorr's, Fairfield 156-R-12.

For Sale
Muscovy Ducks
Call Gbg. 969-R-22

LEGHORN HENS, large type, 75c each. Harry R. Miller, Biglerville Rd., phone Big. 174-R-22.

FOR SALE: 30 New Hampshire and 20 sex link yearling hens. S. G. Bigham, phone Biglerville 19.

Ducks For Sale!
$1.25 Each
Call Gettysburg 1287-R-21

FOR SALE: Heavy chickens, 6½ to 7 lbs. Call Biglerville 264-R-13, Richard Musselman, near Mummasburg.

FOR SALE: Stewing chickens, Allen A. Weikert. Phone Gettysburg 608-R-11.

Wanted to Buy 29

URGENTLY NEED children's winter clothing. Barter Bazaar, 22 Carlisle St., Gettysburg.

LIVE POULTRY. Highest cash market prices. Write Alton Groth Spring Grove Pa Box 404

Christmas Gifts 29a

FOR "HIM" . . . a Buxton or Amity wallet at Christmas! Bender's, 12 Baltimore St.

RENTALS

Apartments for Rent 31

SINGLE ROOM, 2nd floor front, centrally located. Apply Pitzer's Men's Wear.

5-ROOM APARTMENT for rent. Available December 1. Apply Bookmart.

5-ROOM APT., all conveniences, children allowed. Call Biglerville 52-R-4, Charles B. Tilton.

5-ROOM, 3RD. FLOOR apt., 1 block from Lincoln Square. Poss. Dec. 1. Write Box 83, c/o Gettysburg Times.

3 ROOMS and bath, heat, hot water, gas, private entrance, adults, 112 Hanover St.

5-ROOM APARTMENT, centrally located. Write Box 84, c/o Gettysburg Times.

2ND-FLOOR, 2-ROOM apt. with stove and refrigerator, available Dec. 1. Apply Kenneth Morelock, 101 Springs Ave.

3-ROOM APARTMENT, 1st floor, centrally located. Poss. Dec. 1. Write Box 89, c/o Gettysburg Times.

Apartment For Rent
In Bendersville
Call Biglerville 172-R-14

Houses for Rent 32

½ HOUSE, 3 rooms and bath, $35. Call 1194 or in the evenings, 462-Z after 6 p.m.

For Rent:
House In Bendersville
Phone Biglerville 204-R-3

Wanted to Rent 36

WANTED: BACHELOR apartment near college campus. Phone 1250, extension 17.

REAL ESTATE

Houses for Sale 37

NEW STEEL stone house, 3 bedrooms, living room, tile, bath dinette, kitchen, knotty pine cupboards, garage attached, insulated ceiling, natural gas, aluminum combination doors, tension screens, lot 72'x200', price $12,700. ½ mi. east of Abbottstown, Rt. 30. Apply Fred A. Glass, Abbottstown R. 1, Pa., call East Berlin 2208.

REAL ESTATE service, see Lee M. Hartman. Farms, Homes, Commercial. 56 Hanover St., call 107.

FOR SALE: New brick ranch-type home, 3 bedrooms. Apply L. D. Shealer, 155 Howard Ave., Gettysburg, call 738-Y.

Stone and clapboard ranch-type home, living room 25'x15', fireplace, 3 bedrooms, modern maple kitchen, recreation room 700 sq. ft., fireplace, 2-car garage, electric overhead door, paved drive, gas heat with air conditioning.
I. H. CROUSE & SONS
Phone 451 Littlestown, Pa.
Plan To Build Your New Home
In Beautiful Rolling Acres

NEW 3-BEDROOM ranch home, gas heat, city water, near town. Phone Gettysburg 1187-Y or 1076.

Duplex Apartment House
Contact Herbert L. Oyler
148 N. Stratton St.

5-ROOM BUNGALOW, with bath; brick casing. Maple Ave., Grandview Terrace; call 421-Z.

REAL ESTATE

Houses for Sale 37

REAL ESTATE, mortgage and insurance service. J. P. Curran, Inc., phone Wm. A. Bigham, Fairfield 12-R.

FOR SALE: 2-story, 9-rm. house with 2-story 20'x45' warehouse, fronting Main St. Suitable for business place. Reasonable. Inquire Roger Myers, Fairfield, Pa., call 45-M.

17 ACRES, 6 room bungalow, water and elec., nec. buildings, 1½ mi. from Emmitsburg, $5,500. Wm. Bensel, rep., Driv-In Real Estate. Phone HI 7-5101 or 7-5391.

For Rent: 6-Room House
With All Conveniences
Call Gettysburg 145-W

3 A. of ground, 6-room brick and stone house. All conveniences furnished. Call Gbg. 1048-R-4.

House For Sale
4½ Mi. East of Gettysburg
Phone 1048-R-21

Business Properties 38

MODERN TOURIST hotel, midway between Chambersburg and Gettysburg, along Lincoln highway, in scenic mountain area. John W. Holden, 223 N. Second St., Chambersburg, call COlony 4-9627.

Farms for Sale 39

STOCK FARM—107 A. in Biglerville area, 8 rooms, bath, oil hot water heat, tile silo, bank barn, other bldgs., hard road, $19,500. Garland, Realtor, Littlestown, Pa. Call 137.

Miscellaneous 40

REAL ESTATE
Insurance All Ways
JAY D. JOHNSON
167 Seminary Ave., Call Gbg. 325-W

AUTOMOTIVE

Automobiles for Sale 46

GOOD USED CAR VALUES!

1951 Buick 4-dr. Riviera, R&H, Dynaflow	$795
1951 Buick 2-dr., R&H	695
1951 Packard 4-dr., R&H, ultramatic	695
1951 Plymouth 2-dr., R&H	545
1949 Ford 2-dr., R&H	345
1949 Mercury 2-dr., R&H, OD	445
1948 Willys station wagon, R&H OD	

Many, Many Others To Choose From!
No Down Payment Up To $600
10% Off If No Trade In
Written 30-Day Guarantee
On All Cars
E. L. SMITH USED CARS
241 S. Washington St. Call 651-Y

NOTICE
TO AUTOMOBILE BUYERS!
You never know! Why don't you try Crouse Motor Sales, Taneytown, Maryland, for a better buy on a new Ford or an A-1 used car! No sales tax in Pennsylvania.
CALL COLLECT 5341 TANEYTOWN, FOR ESTIMATE

1940 FORD Deluxe coach, R&H, excellent condition. Bernard V. Miller, Gettysburg R. 1.

1955 CHEVROLET 4-dr. sdn., "210" series, 8 cylinder, Power Glide, driven 400 mi. Will sacrifice. Apply: Mrs. George G. Collins, Prince St., Littlestown, Pa.

1942 CHEVROLET R&H. J. Swisher, Orrtanna R. 1, 2 mi. above Cashtown on old highway.

SERVICES OFFERED

Moving-Storage 47a

TELEVISION AND radio repairing: All makes and models Baker's Battery Service, Opposite Post Office.

LOCAL AND long distance, serving 26 Eastern states H E Brinkerhoff & Sons, Inc., 120 Carlisle St Call 661.

Plumbing and Heating 66

SEPTIC TANK and cess pools cleaned Sanitary Equipment, Max H. West. Phone Fayetteville 78.

Upholstering 72

REUPHOLSTERING. ALL the latest fabrics. For free estimate, see G. L. Adair, 421 Baltimore St., Gettysburg. Phone 711-W.

BUSINESS OPPORTUNITIES

Business Opportunities 80

FRANCHISE AVAILABLE
The Eagle-Picher Co., through its York distributor, offers an excellent business opportunity in Adams Co. for a live wire salesman with business ability or an already established dealer. Complete line of storm doors, windows, jalousies and allied products available from large stock in York, Pa. Immediate delivery, attractive discounts. No capital required. Call or write Long Service Co., Inc., 161 E. Philadelphia St., York, Pa., call 8-2724.

MODERN SERVICE STATION
For Lease
Sun Oil Co. will pay dealer $293 a month to learn service station business.
For Information
Call York 8-2274.
Or Call Before 8:30 a.m. At
Gettysburg 305-W

CHINCHILLAS PED. reg. guaranteed. Open everyday including Sunday. Phone 7-1072-4274. Bar W Ranch, rear 721 Carlisle St., Hanover, Pa.

MAKE BIG money raising Chinchillas for us. Write for free information. Keeney Brothers, New Freedom, Pa.

LEGAL NOTICES

NOTICE is hereby given that on August 31, 1955, the undersigned made application to the state Board of Law Examiners to be examined on January 26, 1956, for admission to the Bar of the Supreme Court of Pennsylvania and to the Bars of the Courts of Common Pleas and the Orphans' Court of Adams County.

GERALD R. WALMER
Flora Dale, Pennsylvania

A registered law student in Dickinson Law School and in the office of Donald M. Swope, Esquire, of Gettysburg, Pennsylvania.

FICTITIOUS NAME

Notice is hereby given that the undersigned intends to file on November 23, 1955, in the office of the Secretary of the Commonwealth and the office of the Prothonotary of Adams County, a certificate to carry on and conduct in this Commonwealth under the assumed or fictitious name "The Hoagie House" with its principal place of business at 59 Chambersburg Street, Gettysburg, Pennsylvania. The character of the said business so carried on or conducted is Light Lunch service. The only persons owning or interested in said business and their addresses are:

DONALD E. CORDELL
125 Carlisle St.
Gettysburg, Pa.
VIRGINIA M. CORDELL
125 Carlisle St.
Gettysburg, Pa.
ROBERT J. MONAHAN
131 Carlisle St.
Gettysburg, Pa.
ANNA B. MONAHAN
131 Carlisle St.
Gettysburg, Pa.

Today's Pattern

The easiest way to busy grace! Note the soft roll collar, distinctive bodice detailing. You'll love its slimming ways.

No. 2462 is cut in sizes 16, 18, 20, 36, 38, 40, 42, 44, 46, 48, 50. Size 18: 3¾ yds. 39-in.

Send 35c in coin (no stamps, please) for Pattern, with Name, Address, Style Number and Size. Address Pattern Bureau The Gettysburg Times.

Box 42, Old Chelsea Station
New York 11 N Y

For first class mail include an extra 5c per pattern.

The new fall-winter fashion world, just off the press, features all the important changes in the fashion silhouette. Beautifully illustrated in color this book brings you scores of easy-to-sew pattern designs for all ages and occasions Send now for your copy Price just 25c.

Jilted Suitor

(Continued from Page 1)

safety belt until he had shot her."

Shoots Self Twice

When he did free himself, Stout leaped from his seat and grabbed Clendenin. A fifth shot, which plunged harmlessly into the plane's side, was fired as they grappled.

Stout finally tumbled Clendenin through the door of the plane and down the ramp to the concrete field.

Clendenin, the son of Beverly Clendenin of Salt Lake City, ran about 25 yards and fired the one remaining bullet in the gun into his neck.

Blood streamed from the wound but he remained standing. He reloaded, ran another 25 yards and fired a bullet into his head.

Miriam K. Garland, the dead girl's roommate and the second stewardess aboard the plane when the shooting occurred, told Sheriff's Detective Jim Graddon of Miss Shedd's tempestuous romance with Clendenin.

Romance Is Broken

She said they met in New York several years ago

They attended the World Series together in New York last September, she said. Later Miss Shedd attempted to break off the romance, she said.

Last Monday, she said, the victim met Clendenin in Chicago and told him they definitely were through. The next day, she continued, Clendenin showed Miss Shedd the same .38-caliber revolver he later used to kill her.

Last Friday morning, while Miss Shedd was visiting a friend, Miss Garland said, Clendenin burst into her bedroom and "demanded to know where Sally was."

Littlestown

HONOR SOCIETY TOURS NEW YORK

The senior members of the National Honor Society of the Littlestown High School enjoyed their annual trip to New York City over the weekend. The group left on Thursday afternoon by train from Lancaster and arrived home on Sunday night.

The agenda included a visit to the television show "Down You Go"; two Broadway plays, "The Diary of Anne Frank" and "Fanny"; tour of the United Nations building and observation of a U.N. session; tour of Rockefeller Center; Radio City visit; lunch at the Automat, services at St. Patrick's Cathedral with Cardinal Spellman presiding, and the Marble Collegiate Church, sermon by Dr. Norman Vincent Peale; visit to the Statue of Liberty and ferry ride.

Those who went to New York were James Zulick, Donald Zepp, Barton Yohn, Carol Richter, Susan Baumgardner, Nancy Slusser Fay Fissel, Anne Karns Kathryn Strevig and Clara Rider, Honor Society members; Miss Le Ora L. Held and Frank E. Basehoar, of the faculty, and Mrs. Paul E. Altoff school secretary.

Hosts To Society

The Rev. and Mrs William A. Ellsworth Jr., M St., were hosts to the Young People's Society of St. Luke's Union Church, near White Hall, on Sunday evening. Evelyn Breighner, read the Scripture and Rev. Ellsworth offered prayer. The pastor discussed the subject "How To Listen To A Sermon." The group had a discussion on the differences in conducting church services, following their visits to other churches in this vicinity.

During the business meeting, which was in charge of President Barry Breighner, it was decided to visit the Reformed Theological Seminary in Lancaster on Sunday, December 4. Preliminary plans were made to have a Christmas party on a date to be announced at the home of Mr. and Mrs. Edward Newman, White Hall. Arrangements are in charge of Edward Reichart and Mrs. Eileen Reichart. The meeting concluded with the friendship circle.

The following members of the Littlestown High School faculty attended the annual banquet program of the Laurel League Conference, held on Friday evening at the Old Homestead Inn, York: Wilbur J. Gobrecht, football coach, who received the League championship trophy; Paul E. King, supervising principal; H. Dean Stover, League secretary; Lloyd L. Stavely, Clayton L. Evans, Richard D. Thomas, Donald C. Feeser and Maurice E. Bream.

EMPLOYMENT

Male Help Wanted 13

BRANCH MANAGER TRAINEE

Growing consumer finance company with offices in Pennsylvania and Maryland seeks to enroll young ambitious men in a planned training program that leads to a real executive position in two to three years.

The requirements are:

Good appearance. Age 21 to 30.

Capacity to absorb concentrated training.

Must be a high school graduate, college experience preferred but not essential.

Must have an automobile.

This position is permanent, non-selling and salaried. All modern employe benefits including vacation with group insurance and hospitalization.

Write Box 75, c/o Gettysburg Times

Electric Motors Repaired
GETTYSBURG ENGINEERING AND EQUIPMENT CO., INC.
123 Springs Avenue
Gettysburg, Pa.
Phone 1009

DITZLER'S MUSIC SUPPLIES
224 York Street
Gettysburg, Pa.
OPEN EVENINGS TILL 9 P.M.
Phone 818-Y

THE GETTYSBURG PARKING CENTER
EAST HIGH STREET
"PUBLIC PARKING"

Now Many Wear
FALSE TEETH
With More Comfort
FASTEETH, a pleasant alkaline (non-acid) powder, holds false teeth more firmly. To eat and talk in more comfort, just sprinkle a little FASTEETH on your plates. No gummy, gooey, pasty taste or feeling. Checks "plate odor" (denture breath). Get FASTEETH at any drug counter.

Bendix
GIANT 21" TV
ALL NEW FOR '56

Model T2100E, Ebony
TV's Top Value! New developments in tube and circuitry design make this low, low price possible! Come in—see it in action.
●REG. U. S. PAT. OFF.
THE NAME Bendix MILLIONS TRUST
Guaranteed by Good Housekeeping
WOLF'S FURNITURE STORE
Easy Terms—Two Taverns

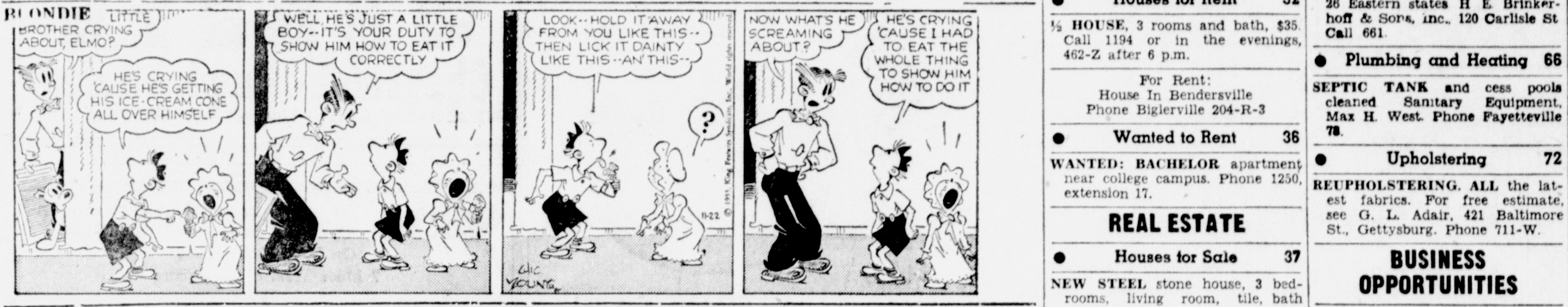

TIGHTENING OF MONEY MARKET DELAYS PLANS

By FRANK O'BRIEN

WASHINGTON (AP) — A tightening of the money market after the Federal Reserve Board's severe crackdown last week on credit expansion may delay briefly announcement of plans for a 12-billion-dollar refinancing of government securities.

This was indicated today as the interest rate on 91-day Treasury bills, by which the government borrows to meet its short-term needs, bounded upward to the highest level in 22 years.

In the light of the money scarcity that development evidenced, it was learned, the Treasury is taking another look at tentative plans to announce within the next few days a program for refinancing government securities maturing Dec. 15.

The announcement now may be delayed a short time, one source said, to let the money market settle down from the effects of the reserve board action.

No More Borrowing

It also appeared unlikely that the Treasury would borrow any new money—in addition to the refinancing—at this time.

Increased tax receipts may have eliminated any immediate need for further new borrowing.

The Treasury's bill rate — the rate of interest it pays for 91-day borrowing — climbed steeply this week to 2.440 per cent. This exceeded the 2.416 per cent the Treasury paid in June 1953 during the stringent credit shortage of that year, and was the highest bill rate since the historic high of 4.259 per cent in the money drought of March 1933.

The bill rate is generally regarded as the quickest reflector of money availability. There are 13 issues of bills, each amounting to about $1,600,000,000. One issue matures each week, and a new issue is refloated in its place. The bill rate is set by offers from the money market where each weekly issue is auctioned by the Treasury.

Yvonne De Carlo Weds Stunt Man

VIRGINIA CITY, Nev. (AP) — Movie actress Yvonne De Carlo is honeymooning in this historic old mining town today with a Hollywood stunt man, Robert Morgan.

The 33-year-old actress and Morgan, 40, drove to Reno and were married yesterday at the Episcopal chapel. Actor Rory Calhoun gave the bride in marriage and Charles Hayward was best man. The couple have to be back in Hollywood later this week for film work.

Miss De Carlo acquired an 8-year-old stepdaughter by the marriage. Morgan is a widower.

Miss De Carlo said she decided to desert the spinster ranks "because now I know what I want from life with a man who will be my life's partner."

BRAVE MARINE QUADRAPLEGIC DIES IN CRASH

RICHMOND, Va. (AP) — Sammy Gregorio's determination to live normally despite paralysis cost the brave Marine veteran his life last night.

The car he had laboriously learned to drive crashed into a tree in scenic Byrd Park with Sammy at the wheel. He was instantly killed.

Sammy, 28, from Philadelphia, suffered paralysis of both legs and both arms in a landing craft accident off Hawaii while serving in the 4th Marine Division.

At McGuire Veterans Hospital here, he never gave up. Not only did he learn to drive his specially equipped car — he learned to fly. Two years ago, he became the first quadraplegic ever known to fly solo. He piloted a single-engine plane for half an hour at a Richmond airport.

Last night he and a friend—another quadraplegic — took a spin in Sammy's car over the winding roads around the park reservoir. The car left the narrow street and plowed into a tree.

Sammy was pinned between the steering wheel and the seat. His companion, Hubert Ware, 30, of Webster Grove, W. Va., was injured.

BEST USED CAR BUYS at GLENN L. BREAM'S EASY TERMS

We Finance Our Own Cars

	Was	NOW
1955 Olds. '88' Holiday Cpe. 2,000 Miles		$800 off
1953 Buick 2-dr. Riviera, H.	1495	1095
1952 Chevrolet 4-dr., H.	995	795
1951 De Soto Coupe, R&H.	795	595
1949 Pontiac 4-dr., R&H.	495	395
1941 Pontiac 2-dr., H.	145	95

★ 9 NEW OLDSMOBILES READY FOR DELIVERY 9 ★

55 Pontiac 4-dr. R.&H.
55 Olds. "88" 4-dr. R.&H.
55 Olds. "88" Holiday Cpe. 2,000 Mi.
55 Chevrolet 2-dr. R.&H.
54 Olds. "88" Sdn. R.&H.
54 Cadillac "60" Special
54 Chevrolet 4-dr. H. P.G.
54 Oldsmobile Super 2-door
53 Buick Riviera H.
53 Buick Cpe. R.&H.
53 Olds. Super "88" 2-dr. Sdn. R.&H.
53 Cadillac "62" 4-dr. Sdn. R.&H.
53 Buick 4-dr. Sdn. P.S., R.&H.
53 Ford 4-dr. Sdn. R.&H.
52 Chevrolet 4-dr. Sdn. H.
52 Buick 4-dr. Sdn. H.
51 Studebaker 4-dr. R.&H.
51 Olds. "88" 4-dr. R.&H.
51 Chevrolet Bel Air R.&H.
51 Cadillac "62" Sdn. R.&H.
51 Olds. 2 dr. Sdn. R.&H.
51 Ford 2-dr. Sdn. R.&H.
51 Buick Hardtop R.&H.
51 De Soto C. Cpe. R.&H.
51 Olds. 2-dr. S. "88" R.&H.
50 Ford 2-dr. R.&H.
50 Chrysler 4 dr.
50 Buick 4-dr. Sdn. R.&H.
50 De Soto Club Cpe. R.&H.
50 Nash 4-dr. Sdn. R.&H.
50 Pontiac 2-dr. R.&H.
49 Chev. C. Cpe.
49 Ford 2-dr. H.
49 Olds. "88" Conv. R.&H.
49 Pontiac 2-dr. R.&H.
49 Hudson 4-dr. Sdn. R.&H.
49 Buick Super 4-dr. Sdn. R.&H.
49 (2) Olds. "98" 4-dr. Sdn. R.&H.
48 Buick 2-dr.
48 Cadillac "62" 4-dr. Sdn. R.&H.
48 Pontiac 4-dr. Sdn. R.&H.
47 Hudson 4-dr. H.
47 Dodge 4-dr. H.
47 Buick 4-dr. R.&H.
46 (3) Pontiac 4-dr.
41 Pontiac H.

55 GMC 354 "V" tag
55 GMC 101 Pickup
55 GMC 152 4-Speed
52 International 1¾ T. Pickup
51 Ford ¾ T. Pickup
50 Ford ¾ T. Pickup
48 GMC 1-ton Stake

GLENN L. BREAM, INC.
Paul R. Knox, Mgr.
OLDSMOBILE, CADILLAC and GMC SALES and SERVICE
100 Buford Ave. Gettysburg, Pa.
Open Evenings Until 9 P.M. Phone 336 or 337

WANTED!
Experienced Leather Shoe Stitchers
PAID HOLIDAYS AND VACATION
Apply At Once To
CARROLL SHOE COMPANY
LITTLESTOWN PENNSYLVANIA

PRICED TO MOVE
Always a Good Deal for a Good Deal Less!
'55 CHRYSLER N.Y. 4-dr. R&H. P.S. 2-tone Grey. SAVE $800
'55 CHRYSLER N. Y. 4-dr., R&H., P.S., WWT., 2-T. Blue. SAVE $800
'54 PLYMOUTH Belv. 4-dr. Sdn., R&H.
GETTYSBURG MOTORS, INC.
York Street at 6th Telephone 740

TELEVISION Programs

Video Everyday—All Rights Reserved—H. T. Dickinson & Co., Inc.

2-WMAR 4-WNBW 5-WTTG 7-WMAL 8-WGAL 9-WTOP 11-WBAL 13-WAAM

Expert Radio - TV Repairs
Communication Equipment
C. S. LUPP 166 CARLISLE PHONE 246-X

MILLWORK
BUILDING SUPPLIES
DU PONT PAINTS
I. D. CROUSE & SON
Phone Littlestown 81

TUESDAY EVENING

5:00—(2) Your City Council
(4-8-11) Pinky Lee Show
(5) Lamb Session
(7-13) Mickey Mouse Club
(9) My Little Margie
5:15—(2) Comeback
5:30—(2) Western Trails
(4-8-11) Howdy Doody
(9) Foreign Incident
6:00—(2) Early Show
(4) Footlight Theater
(5) Hoppity Skippity
(7) Town & Country Time
(8) Covered Wagon Theater
(9) Range Rider
(11) Paul's Puppets
(13) Old Nickelodeon Daze
6:15—(11) Little Rascals
6:30—(2) Patti Page Show
(5) Melody Ranch
(7) News, Weather
(8) Sports, Weather
(9) 6:30 Spotlight
(13) News, Weather, Sports
6:45—(2) Les Paul & Mary Ford
(4) Weather Forecast
(7) Jim Gibbons Show
(8) News
(9) Douglas Edwards, News
(11) News, Weather, Sports
(13) Film Funnies
6:50—(4) News and Weather
6:55—(2) Weather Tower
(8) Regional News
7:00—(2) Seven O'clock News
(4) Superman
(8) Private Secretary
(9) My Favorite Husband
(11) Cisco Kid
7:05—(5) News & Weather Girl
7:15—(2) Douglas Edwards
(5) Yesterday's Newsreel
(7-13) John Daly News
7:30—(2-5) Name That Tune
(4-8-11) Dinah Shore Show
(7-13) Hollywood Presents
(9) Amos 'N Andy
7:45—(4-8-11) News Caravan
8:00—(2-9) Phil Silvers Show
(4-8-11) Martha Raye Show
(5) Million Dollar Movie
8:30—(2-9) Navy Log
(7-13) Life & Legend of W. Earp
9:00—(2-9) Meet Millie
(4-8-11) Fireside Theater
(7-13) Danny Thomas Show
9:30—(2-9) Red Skelton Show
(4-8-11) Playwright 56
(5) Paris Precinct
(7-13) Cavalcade Theater
10:00—(2-9) $64,000 Question
(5) Wrestling
(7-13) Outside, U.S.A.
10:30—(2) Wrestling
(4) Big Town
(7) City Detective
(8) Lineup
(9) Waterfront
(11) Badge 714
(13) Studio 57

SEE THE 1956 PACKARD CLIPPERS at DAVE FORNEY & SON
Torsion Level Ride Available On All!

11:00—(2) Your News Reporter
(4-5-7-8-9-11) News
(13) The Hunter
11:05—(11) Weather
11:10—(2) Sports Final
(4) News
(5) Featurama
(7) Weather & Sports
(8) Regional News
11:15—(2) Weather Map
(4) Look At The Weather
(8) Big Town
(9) This Week in Sports
(11) Tonight's Newsreel
11:20—(2) Mystery Theater
(4) Sports Final
11:25—(4) Les Paul & Mary Ford
(7) 7 Star Theater
11:30—(4-11) Tonight
(9) Boston Blackie
(13) Nocturne Movies
11:45—(8) Tonight
11:50—(2) The Janitor
12:00—(9) Late Show
12:05—(2) Late Edition & Bible Reading
1:00—(4) Inspiration
(13) Final Edition and Tomorrow on WAAM

WEDNESDAY MORNING

7:00—(2-9) Morning Show
(4-8-11) Today
8:00—(2-9) Captain Kangaroo
8:50—(13) Today on WAAM News
8:55—(11) Today in Baltimore
9:00—(2) Cartoon Funnies
(4) Little Rascals
(8) College of the Air
(9) Billy Johnson Show
(11) Romper Room
(13) Film Funnies
9:05—(5) Morning Hymn
9:10—(5) Serial Theater
9:30—(2) This Changing World
(4) Romper Room
(5) Looney Tunes
(8) Hymns of Faith
(9) Mark Evans
(13) Morning Movies
9:45—(8) Spotlight on the Stars
10:00—(2-9) Garry Moore Show
(4-8-11) Ding-Dong School
(5) Theater
10:30—(2-9) Arthur Godfrey
(4-8) Search For Beauty
(11) In The Money
(13) Film Funnies
10:45—(11) Homemakers
(13) Physical Education
11:00—(4-11) Home
(8) Brighter Day
(13) Shopping & Cooking
11:15—(8) Valiant Lady
11:30—(2-8-9) Strike It Rich
11:45—(13) Your Social Security

AFTERNOON

12:00—(2-9) Valiant Lady
(4-11) Tennessee Ernie Show
(5) Looney Tune Time
(8) TV Farmer
(13) Merry-Go-Round
12:15—(2-8-9) Love of Life
(13) Film Funnies
12:30—(2-9) Search for Tomorrow
(4-11) Feather Your Nest
(5) Serial Theater
(8) News of the World
12:40—(8) Regional News
12:45—(2-8-9) The Guiding Light
(5) It's Time To Eat
1:00—(2) Robert Q. Lewis
(4) Playhouse
(5) Two In A Row
(8-9) Jack Paar Show
(11) Quiz Club
(13) Theater
1:30—(2-8-9) Love Story
(7) Cartoon Concert
1:55—(7) News
2:00—(2) Woman's Angle
(4) Afternoon
(5) Ladies Be Seated
(7) Ladies Home Theater
(8) From The Kitchen Door
(9) Robert Q. Lewis
(11) My Little Margie
(13) Movies
2:15—(9) Donna Douglas Show
2:30—(2-9) Linkletter House Party
(4) Playhouse
(8) Search For Tomorrow
(11) Prudence Penny
2:45—(8) Today With Kay
3:00—(2-8-9) Big Payoff
(4-11) Matinee Theater
(13) Oscar Frisbee Show
3:25—(7) News
3:30—(2-8-9) Bob Crosby Show
(5) Flame Theater
(7) Quiz Club
4:00—(2-5) Brighter Day
(4-8) Date With Life
(7) Studio 7
(9) Pick Temple's Giant Ranch
(11) Racing
(13) Playhouse 13
4:15—(2-5-8) Secret Storm
(4) First Love
4:30—(2-5-8) On Your Account
(4) World of Mr. Sweeney
(7) Clown Corner
4:45—(4-11) Modern Romances
(7) Santa Claus Show

EVENING

5:00—(2) Your Leisure Time
(4-11) Pinky Lee Show
(5) Lamb Session
(7-13) Mickey Mouse Club
(8) Slapstick Theater
(9) My Little Margie
5:15—(2) Christmas Seals
(8) House Party
5:30—(2) Western Trails
(4-8-11) Howdy Doody Time
(9) Foreign Incident
5:55—(2) Sunny Says
6:00—(2-9) Thanksgiving Eve Parade
(4) Footlight Theater
(5) Hoppity Skippity
(7) Town & Country
(8) Wild Bill Hickok
(11) Little Rascals
(13) Davy Crockett Pioneer Club

POULTRY RECEIVED
Fowl Only at
RABBIT BREEDERS CO-OP
GRANITE STATION
Tuesday 7 P.M. to 10 P.M.
Phone 1006-Z

6:15—(13) Hold That Phone
6:30—(5) Melody Ranch
(7-13) News
(8) Sports Desk
(9) 6:30 Spotlight
6:35—(13) Weather Miss
6:40—(7-8) Weather
(13) Sports
6:45—(4) Weather
(7) Jim Gibbons Show
(8) World News
(9) Douglas Edwards, News
(11) News, Weather, Sports
(13) Captain Z-Ro
6:50—(4) News & Sports
6:55—(2) Weather Report
(8) Regional News
7:00—(2) Seven O'Clock News Final
(4) Little Rascals
(8) Waterfront
(9) Ramar
(11) Superman
7:05—(5) News & Weather
7:15—(2) Douglas Edwards, News
(5) Yesterday's Newsreel
(7-13) John Daly, News
7:30—(2) Wanted
(4-8-11) Eddie Fisher Show
(5) Counterpoint
(7-13) Disneyland
(9) Brave Eagle
7:45—(4-8-11) News Caravan
8:00—(2-8-9) Arthur Godfrey & Friends
(4-11) Director's Playhouse
(5) Million Dollar Movie
8:30—(4-11) Father Knows Best
(7-13) Star Parade
9:00—(2-9) The Millionaire
(4-8-11) TV Theater
(7-13) Masquerade Party
9:25—(5) Strange Experiences
9:30—(2-9) I've Got A Secret
(5) Story Teller
(7-13) Break The Bank
10:00—(2-9) TV Hour
(4-8-11) This Is Your Life
(5) Mark Saber
(7-13) Boxing
10:30—(4) Midwestern Hayride
(5) The Hunter
(8) Mr. District Attorney
(11) I Led Three Lives
10:45—(7) Sports Highlights
10:50—(13) Sports
11:00—(2) Your News Reporter
(4-5-8-9) News
(7) News, Sports, Weather
(11) News, Weather & Sports
(13) Circle Theater
11:10—(2) Corrallin' the Colts
(4) News
(5) Featurama
(8) Regional News
11:15—(4) Look At The Weather
(8) Two For The Money
(9) Patti Page Show
(11) Tonight's Newsreel
11:20—(2) Weather
(4) Sports Final
11:25—(2-4) Les Paul & Mary Ford Show
(7) 7 Star Theater
11:30—(2) Mystery Theater
(4-11) Tonight
(9) Mr. and Mrs. North
11:45—(8) Tonight
12:00—(2) Late Edition
(9) The Late Show
12:15—(2) Bible Reading
12:30—(13) Final Edition
12:35—(13) Tomorrow on WAAM
1:00—(4) Inspiration

BRITCHER & BENDER DRUG STORE
27 Chambersburg St. Phone 96

It's Easy To Do Business . . .
THE CLASSIFIED AD WAY
By Phone, By Mail, In Person
THE GETTYSBURG TIMES
PHONE 640

Dial 1450 For W-G-E-T Programs

TUESDAY'S PROGRAMS

4:30—Requestfully Yours
5:45—Sports
Here is a program of stories and commentary of stories behind today's sporting events.
6:00—World News
6:05—Today and Tomorrow
6:15—Behind the News
6:30—Dinner Date
7:00—World News
7:05—Savings Bond Program
7:10—Weather
7:15—U. S. Marine Show
7:30—Make Believe Music Hall
9:00—World News
9:05—Music of the Masters
10:00—World News
10:05—Dance Date
11:00—News and Sports
11:15—Sleepytime Serenade
12:00—News Final

WEDNESDAY'S PROGRAMS

6:00—World News
6:05—Reveille Roundup
7:00—World News
7:05—Top O' The Morning
7:25—Weather
Hear the official weatherman, direct from the Harrisburg State Airport weather station, daily at this time.
7:30—Sports Special
7:35—Top O' the Morning
8:00—World News
8:05—Local News
The 8:05 edition of local news is presented daily at this time—direct from the newsroom of The Gettysburg Times, with Henry Roth reporting.
8:15—Top O' the Morning
8:25—Weather
8:30—Top O' the Morning
8:45—Morning Devotions
9:00—Sacred Heart
9:15—Organ Reveries
9:30—Music Coast To Coast
10:00—World News
10:05—State News
10:10—Weather
10:15—The Song and the Star
Today's Star: Helen O'Connell
10:30—House of Music
11:00—Guess Who - Guess What
11:30—Farm Journal of the Air
11:45—Adams Co. Agr. Ext. Assoc. Florence Finger, Home Eco.
12:00—World News
12:05—State News
12:10—General Store
12:15—Local News
12:20—Weather
12:25—Market Report
12:30—Westward to Music
12:45—Adventure in Melody
1:00—Three Suns Show
1:15—Easy Listening
2:00—Broadway Matinee
3:00—World and Local News

Henry Kennedy and Selwyn Jones finished one-two in the Michigan AAU cross-country championships in 1955. They are Michigan State's standouts.

T-V SERVICE
TELEVISION
RCA PHILCO ZENITH
Sales and Service on Any Make
Telephone 422-Z
Baker's Battery Service

Daniel Green Slippers
THE SHOE BOX

We Service Any Philco Made
PHILCO TV
• 76 Models
• 10 On Display
• Open Evenings
MODERN SALES and SERVICE
PHILCO ELECTRICAL PLUMBING York
PHONE 1332
712 South Washington St. Gettysburg, Penna.

New GE Automatic SKILLET
■ AUTOMATIC TEMPERATURE SELECTOR – lets you dial correct temperature for all foods and keeps temperature constant. Settings from 160° to 400°.
■ INDICATOR LIGHT – goes off when Skillet is pre-heated and ready to use. Located on the end of the handle.
■ VERSATILE – you can fry, bake, stew or steam – all with the new Skillet.
■ USE IT ANYWHERE – wonderful for use right at the table, in the living room or out of doors as well as in the kitchen.
Check these features
and only $19.95
PAY ONLY 50c A WEEK
ROYAL JEWELERS
42 BALTIMORE STREET
GENERAL ELECTRIC

With Bowed Heads...

"Please bless this land, and those we love,
And bless our humble board, we pray...
For all the past blessings, Lord above,
We thank Thee, this Thanksgiving Day."

IN OBSERVANCE OF THANKSGIVING . . . OUR BANK WILL NOT TRANSACT BUSINESS ON THURSDAY, NOVEMBER 24

THE FIRST NATIONAL BANK of GETTYSBURG PENNSYLVANIA
On Lincoln Square Since 1857
Member Federal Deposit Insurance Corporation

WARREN'S
USED CARS OK USED TRUCKS
BIG DISCOUNT
DEMONSTRATORS
1955 Buick Century 4-dr., Hard Top, Fully Equipped, Power Brakes and Power Steering, Low. Mi., 30,000-Mi. New Car Guar.
1955 Buick Special 4-dr. Sedan, Fully Equipped, Power Steering, Low Mileage, 30,000-Mile Guarantee
1955 (3) Chevrolet Demonstrators, these Cars Are Fully Equipped and Carry 30,000-Mile Guarantee

'55 CHEVROLET V8 4-dr. Station Wagon	$2195	'54 FORD Customline 2-dr. Sedan	$1395
'54 CHEV. 210 Model 4-dr. Sedan	$1395	'53 FORD Sedan 2-dr. Model	$1995
'53 CHEVROLET Sdn. 4-dr., Equipped	$1095	'52 PLYMOUTH 4-dr. Sedan	$795
'52 CHEVROLET 2-dr. Sedan	$945	'51 CHEVROLET 4-dr. Sedan	$795
'51 BUICK Riviera Sedan	$995	'50 DODGE 4-dr. Sedan	$445
'50 BUICK Sedan 4-dr., Dynaflow	$495	'47 BUICK Super 4-dr. Sedan	$150

TRUCKS
1953 ¾-ton Chevrolet Pick-up
1950 Ford V-tag Stake
1952 Ford V-tag, Chassis & Cab
1951 GMC ¾-ton Pick-up

Many Others to Choose From
OPEN EVENINGS and SUNDAY
WARREN
Chevrolet - Buick - Sales
LINCOLNWAY EAST Phone 424 GETTYSBURG, PA.

WHITE WAY RESTAURANT
On U. S. Highway 30
7 Miles West of Gettysburg
★
—SPECIAL THANKSGIVING DAY DINNER—
Relish Tray
Fruit Cocktail
ROAST TURKEY
And Filling with Giblet Gravy
Choice of Any Two Vegetables
Waldorf Salad
Bread and Butter
Tea, Coffee or Milk
Mince or Pumpkin Pie
$2.50
★
Open All Year

ROASTERS
Enamelware and Aluminum
79c and up
GETTYSBURG HARDWARE STORE
Baltimore Street Telephone 676 • Gettysburg